

MAP # C1292  
DATE FILED..... OCT 03 1996  
BY *JB*  
DESCRIPTION FILED.....  
ONEIDA CO. SURVEYOR'S OFFICE

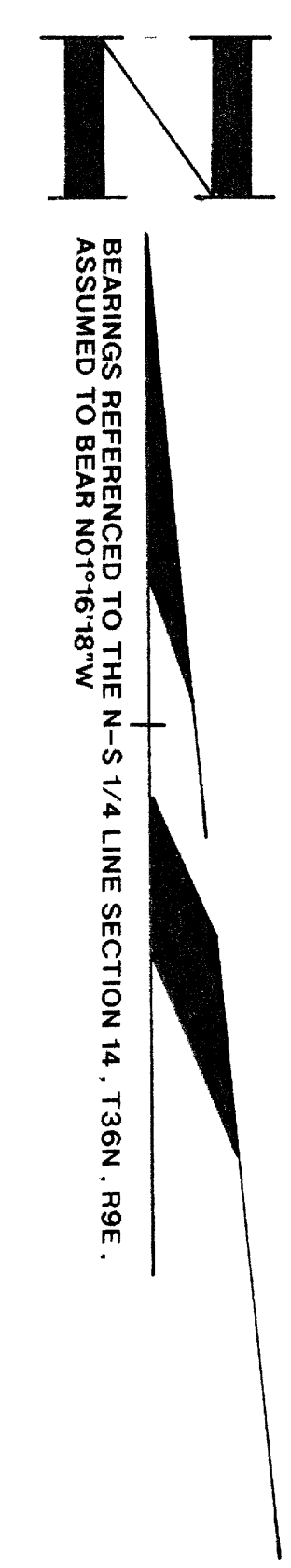

# LOCATED IN GOV'T. LOT 5 , SECTION 14 , T36N , R9E , TOWN OF PELICAN , ONEIDA COUNTY , WISCONSIN

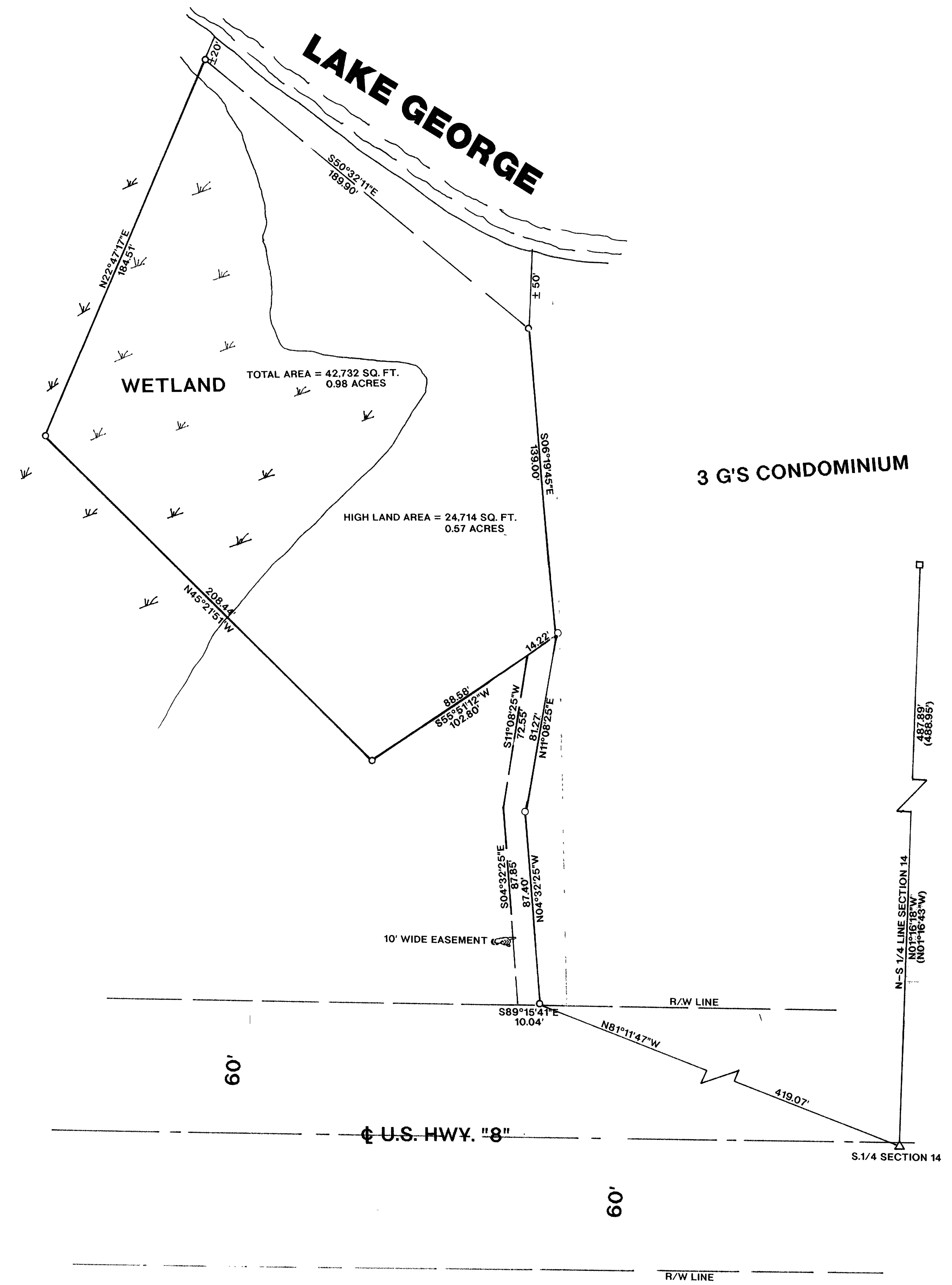

- LEGEND**
- FOUND CONCRETE MONUMENT
  - △ FOUND P.K. NAIL
  - SET 1" X 24" IRON PIPE
  - ( ) RECORDED AS

I, WILLIAM E. BANDOW, HEREBY CERTIFY THAT I HAVE SURVEYED THE ABOVE PARCEL OF LAND UNDER THE DIRECTION OF FRED HOERCHLER AND THAT THE ABOVE MAP IS A TRUE AND CORRECT REPRESENTATION OF THE LANDS SURVEYED TO THE BEST OF MY KNOWLEDGE AND BELIEF THAT I HAVE PROVIDED A DESCRIPTION OF THE PARCEL ON A SEPARATE SHEET. THAT I HAVE COMPLIED WITH THE PROVISIONS OF AE 7 OF THE WISCONSIN ADMINISTRATIVE CODE

*William E. Bandow*  
WILLIAM E. BANDOW  
9-27-96  
DATE

	SURVEY FOR	
	FRED HOERCHLER	
	SCALE 1"=30'	DATE 05/21/96 OWN BY K.B.
	DWG. NO. 9594-1	GENISOT AND ASSOCIATES, INC. RHINELANDER, WIS.