

N

BEARINGS REF TO THE SOUTH LINE OF LOT 2 C.S.M. NO. 1041 ASSUMED TO BEAR N38°38'35"E

**SURVEY OF LOTS 1 AND 2 CERTIFIED SURVEY MAP NO. 1041 BEING
LOCATED IN GOV'T. LOT 3 , SECTION 6 , T36N , R9E ,
CITY OF RHINELANDER , ONEIDA
COUNTY , WISCONSIN**

MAP # C1295
DATE FILED OCT 03 1995
BY J.E.
DESCRIPTION FILED
ONEIDA CO. SURVEYOR'S OFFICE

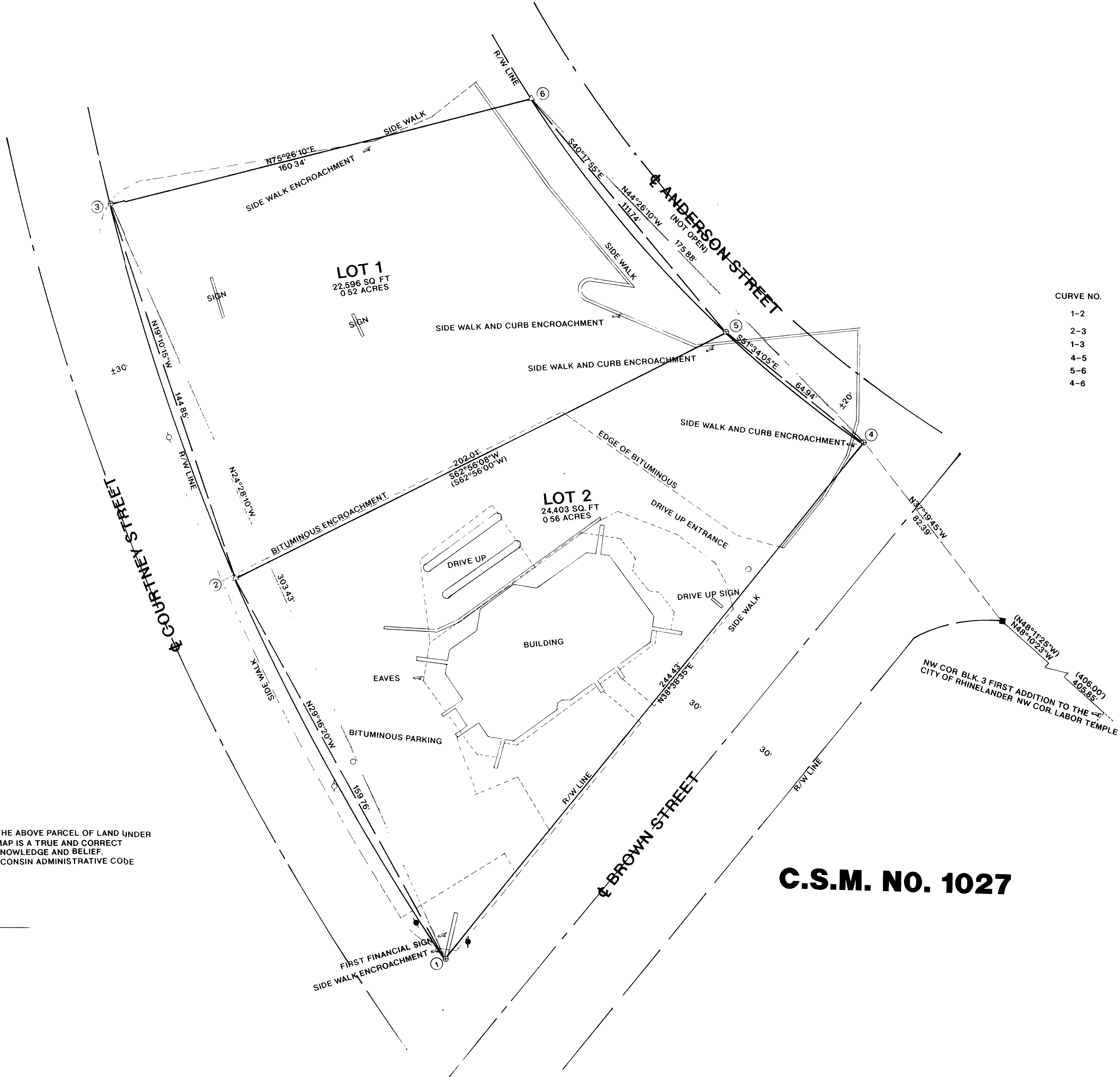

CURVE DATA

CURVE NO.	RADIUS	CENTRAL ANGLE	ARC LENGTH
1-2	865.00'	10°35'50"	159.99'
2-3	"	9°36'21"	145.02'
1-3	"	20°12'11"	305.01'
4-5	450.00'	08°16'28"	64.99'
5-6	"	14°15'50"	112.03'
4-6	"	22°32'20"	177.02'

LEGEND

- ⊗ CHISELED X IN CONCRETE
- ⊙ CATCH BASIN
- ⊕ LIGHT POLE
- ⬢ SIGNAL LIGHTS
- △ SET P.K. NAIL
- () RECORDED AS
- EXISTING CURB
- CALCULATED POSITION

I, WILLIAM E. BANDOW, HEREBY CERTIFY THAT I HAVE SURVEYED THE ABOVE PARCEL OF LAND UNDER THE DIRECTION OF FIRST FINANCIAL BANK AND THAT THE ABOVE MAP IS A TRUE AND CORRECT REPRESENTATION OF THE LANDS SURVEYED TO THE BEST OF MY KNOWLEDGE AND BELIEF. THAT I HAVE COMPLIED WITH THE PROVISIONS OF AE 7 OF THE WISCONSIN ADMINISTRATIVE CODE

William E. Bandow 9-22-96
WILLIAM E. BANDOW DATE

C.S.M. NO. 1027

WISCONSIN
LAND SURVEYOR
WILLIAM E. BANDOW
S-1182
RHINELAND, WI

SURVEY FOR
FIRST FINANCIAL BANK

SCALE 1"=20' DATE 08/04/96 DWN BY K.B.
DWG NO. **9657** GENISOT AND ASSOCIATES, INC.
RHINELANDER, WIS