

LARSON PARCEL

A parcel of land in Government Lots 3 and 4 and in the part of the Northwest Quarter of the Southeast Quarter, Section 15, Township 38 North, Range 7 East, Lake Tomahawk Township, Oneida County, Wisconsin, previously described in Volume 479 of Records, on page 789 and being the "LARSON" parcel shown on Map No. 95-158 by Wilderness Surveying, Inc., dated August 21st, 1996, more particularly described as follows:

Commencing at the south quarter corner of Section 15, marked by a capped aluminum monument, thence North 00 degrees 09 minutes 37 seconds East for a distance of 1311.60 feet along the quarter line to the place of beginning, being the southwest corner of the Northwest Quarter of the Southeast Quarter, the Center-South Sixteenth Corner, marked by an iron pipe

Thence continuing along the quarter line North 00 degrees 09 minutes 37 seconds East for a distance of 662.87 feet to an iron pipe, thence North 81 degrees 48 minutes 49 seconds West for a distance of 150.30 feet to an iron pipe, thence North 00 degrees 02 minutes 40 seconds East for a distance of 858.90 feet to an iron pipe at the southerly shore of North Two Lakes, thence meandering along the lake South 36 degrees 19 minutes 13 seconds East for a distance of 42.86 feet; thence continuing along the lake North 57 degrees 49 minutes 44 seconds East for a distance of 51.19 feet, thence continuing along the lake North 77 degrees 00 minutes 55 seconds East for a distance of 126.12 feet, thence continuing along the lake South 14 degrees 25 minutes 39 seconds East for a distance of 187.09 feet, thence continuing along the lake South 52 degrees 23 minutes 59 seconds East for a distance of 73.64 feet and thence North 78 degrees 13 minutes 36 seconds East for a distance of 54.25 feet to an iron pipe, thence South 00 degrees 04 minutes 32 seconds West for a distance of 33.83 feet to an iron pipe on the south line of Government Lot 4, thence South 88 degrees 55 minutes 24 seconds West for a distance of 129.75 feet along the south line of Government Lot 4 to an iron pipe, thence South 00 degrees 35 minutes 49 seconds West for a distance of 1311.83 feet to an iron pipe on the south line of the Northwest Quarter of the Southeast Quarter, thence South 88 degrees 54 minutes 27 seconds West for a distance of 60.00 feet along the south line of the Northwest Quarter of the Southeast Quarter to the place of beginning

The above lateral lot lines extend to the shore of North Two Lakes, and include all lands lying between the meander line and the ordinary high water mark of said North Two Lakes

Subject to the rights of the public for that portion of the above described parcel lying below the ordinary high water mark of North Two Lakes

Together with and subject to covenants, easements, and restrictions of record

Said property contains 5.59 acres more or less

Bearing base assumed referenced to the west line of the Southeast Quarter, bearing N00°09'37"E

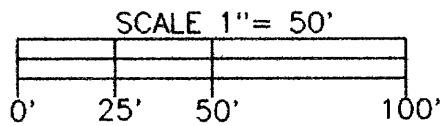

LEGEND

- = 2" dia iron pipe found in place
- ⊙ = 1 1/2" dia. iron pipe found in place
- ⊕ = 1 1/4" dia iron pipe found in place
- = 1" dia iron pipe found in place
- = 3/4" dia iron pipe found in place
- = Iron pipe set, 3/4" dia x 24" long
- Other corner monuments are as noted

Part of
GOV'T. LOTS 3 & 4
and part of the
NW 1/4 of the SE 1/4
SECTION 15, T38N, R7E

Lake Tomahawk Township
Oneida County, Wisconsin

SURVEYOR'S CERTIFICATE

I, James D. Rein, Registered Land Surveyor No. S-1234, hereby certify that I have surveyed the property shown hereon; that this map represents an accurate survey of said property to the best of my knowledge and belief; that I have performed this survey by order of Ray W. Larson; and that I have complied with the requirements of Wisconsin Administrative Code A-E 7.



WILDERNESS
SURVEYING,
INC.

James D. Rein
Registered Land Surveyor # S-1234
Dated this 21st day of August, 1996

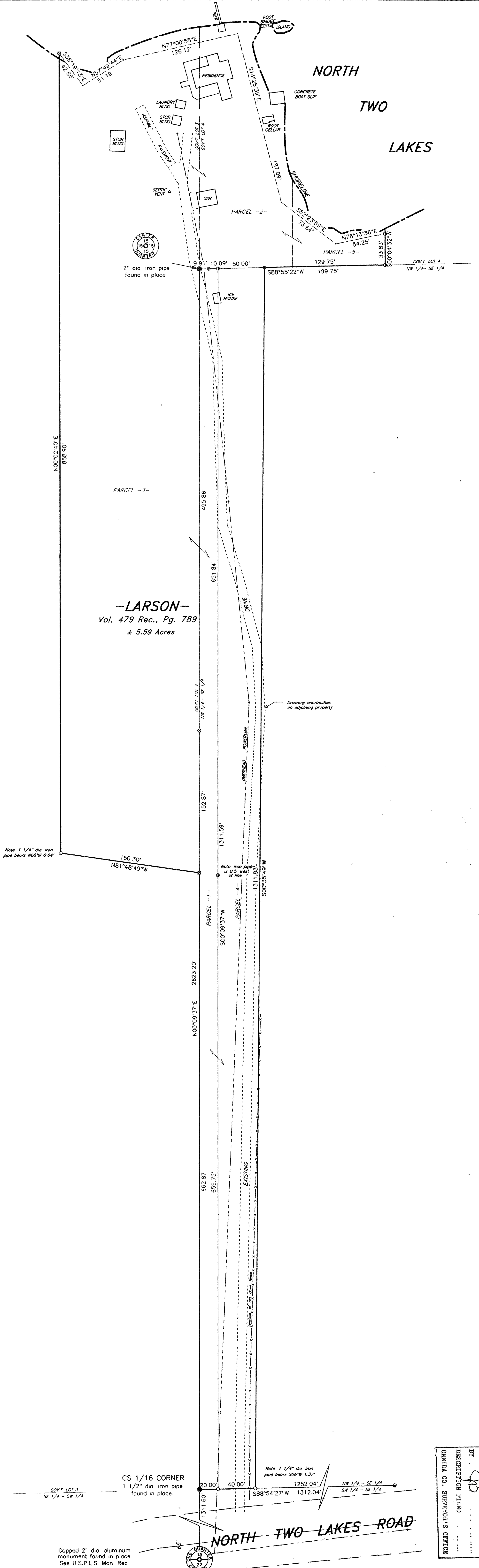

MAP #	C1303
DATE FILED	NOV 04 1996
BY	[Signature]
DESCRIPTION FILED	
ONEIDA CO. SURVEYOR'S OFFICE	