

# LOCATED IN THE NW 1/4 - SE 1/4 , SECTION 22 , T37N , R8E , TOWN OF NEWBOLD , ONEIDA COUNTY , WISCONSIN

MAP #  
DATE FILED APR 07 1997  
BY C1353  
DESCRIPTION FILED  
ONEIDA CO. SURVEYOR'S OFFICE

BEARINGS REF. TO THE EAST LINE OF SEC. 22, T37N, R8E - ASSUMED  
TO BEAR N00°49'59"E

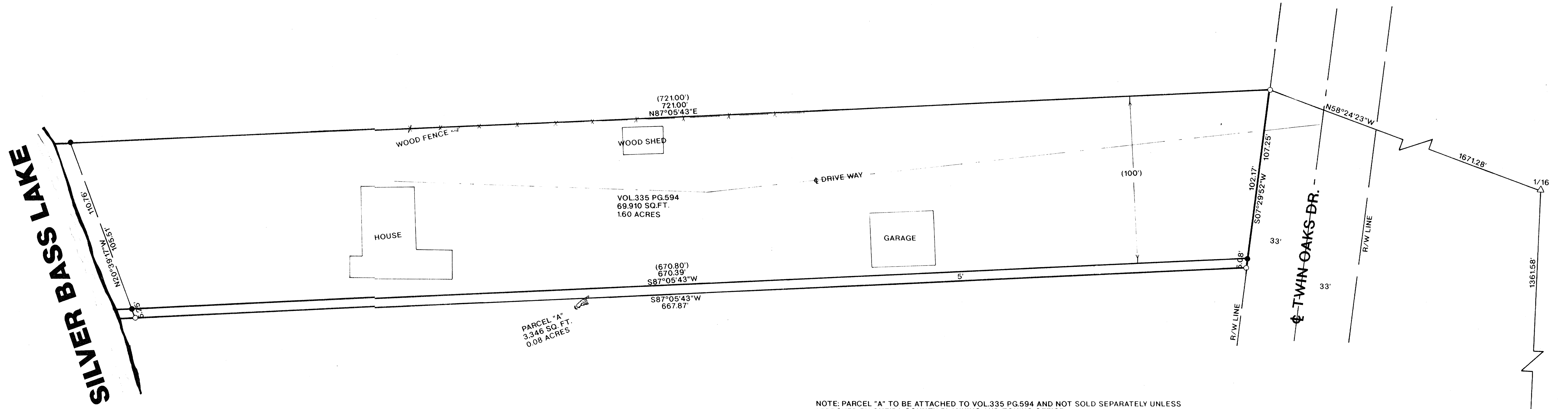

NOTE: PARCEL "A" TO BE ATTACHED TO VOL.335 PG.594 AND NOT SOLD SEPARATELY UNLESS  
APPROVED BY ONEIDA COUNTY PLANNING AND ZONING OFFICE.

### LEGEND

- SET 1" X 24" IRON PIPE
- FOUND 1" IRON PIPE
- △ FOUND R.R. SPIKE
- ⊙ FOUND O.C.M.
- ( ) RECORDED AS

I, WILLIAM E. BANDOW, HEREBY CERTIFY THAT I HAVE SURVEYED THE ABOVE PARCEL OF LAND UNDER  
THE DIRECTION OF BRUCE ROEHL AND THAT THE ABOVE MAP IS A TRUE AND CORRECT  
REPRESENTATION OF THE LANDS SURVEYED TO THE BEST OF MY KNOWLEDGE AND BELIEF.  
THAT I HAVE PROVIDED A DESCRIPTION OF THE PARCEL ON A SEPARATE SHEET. THAT I  
HAVE COMPLIED WITH THE PROVISIONS OF AE 7 OF THE WISCONSIN ADMINISTRATIVE CODE.

*William E. Bandow*  
WILLIAM E. BANDOW  
3-31-97  
DATE

	SURVEY FOR	
	BRUCE ROEHL	
SCALE 1"=30'	DATE 01/14/97	DWN BY K.B.
DWG. NO. 9715	GENISOT AND ASSOCIATES, INC. RHINELANDER, WIS.	

SE COR. SEC. 22