

MAP # C1868  
 DATE FILED JUN 02 1997  
 BY [Signature]  
 DESCRIPTION FILED  
 ONEIDA CO. SURVEYOR'S OFFICE

NOTE:  
 The dimensions shown are from previous section subdivision data.  
 See Wilderness Surveying, Inc., Map No. 79-166, dated December 26th,  
 1979, and Map No. 86-39 dated May 20th, 1986, and last revised May  
 27th, 1992.

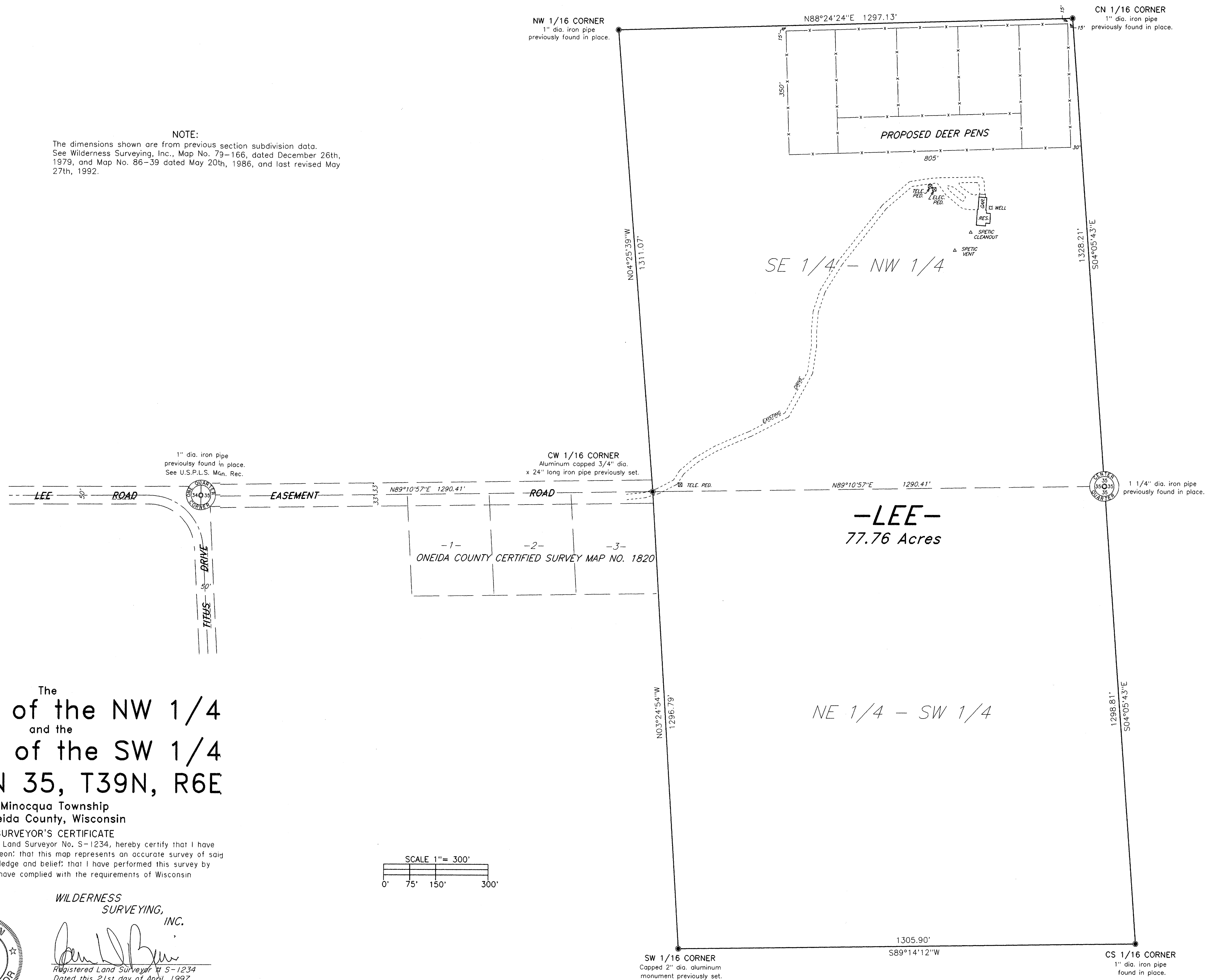

Bearing base assumed,  
 referenced to the north line  
 of the SE 1/4 of the NW 1/4  
 bearing, N88°24'24\"/>

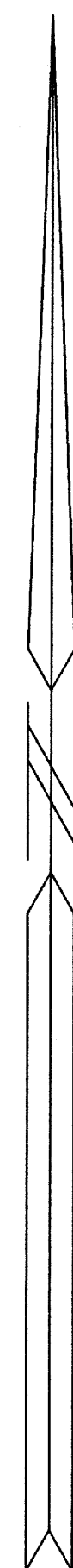

The  
 SE 1/4 of the NW 1/4  
 and the  
 NE 1/4 of the SW 1/4  
 SECTION 35, T39N, R6E

Minocqua Township  
 Oneida County, Wisconsin  
 SURVEYOR'S CERTIFICATE

I, James D. Rein, Registered Land Surveyor No. S-1234, hereby certify that I have surveyed the property shown hereon; that this map represents an accurate survey of said property to the best of my knowledge and belief; that I have performed this survey by order of Ronald Lee; and that I have complied with the requirements of Wisconsin Administrative Code A-E 7.

WILDERNESS  
 SURVEYING,  
 INC.

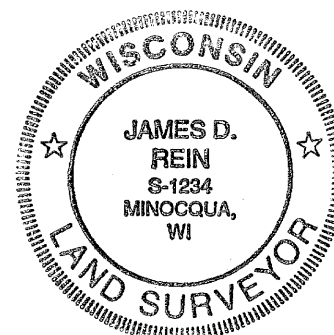

[Signature]  
 Registered Land Surveyor S-1234  
 Dated this 21st day of April, 1997

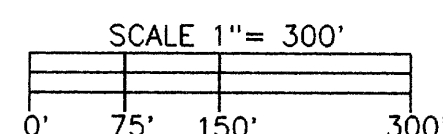

WILDERNESS SURVEYING, INC.  
 Post Office Box 1111 - 8588 U.S. Highway 51  
 Minocqua, Wisconsin 54548-1111  
 Telephone (715) 356-5100  
 Map Number: 97-34  
 File Number: 6 & 11-35-396  
 Drafted by: M. Oestreich