

LOCATED IN THE SW-SE , SECTION 15 , T37N , R8E , TOWN OF NEWBOLD , ONEIDA COUNTY , WISCONSIN

MAP # C1392
DATE FILED SEP 17 1997
BY [Signature]
DESCRIPTION FILED
ONEIDA CO. SURVEYOR'S OFFICE

BEARINGS REFERENCED TO THE EAST LINE OF LOT 1 C.S.M. NO. 1743.
ASSUMED TO BEAR N04°58'16"W.

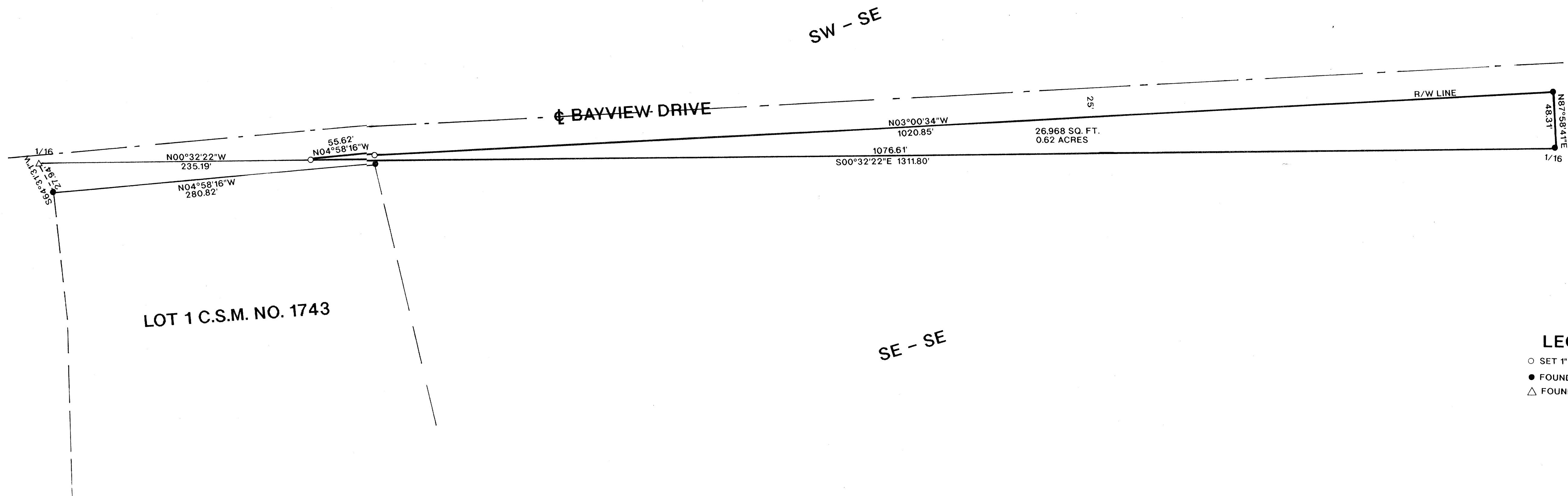
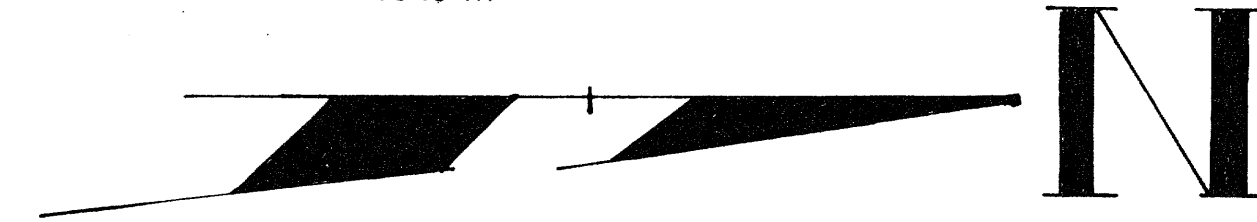

LOT 1 C.S.M. NO. 1743

LEGEND

- SET 1" X 24" IRON PIPE
- FOUND 1" IRON PIPE
- △ FOUND R.R. SPIKE

I, WILLIAM E. BANDOW, HEREBY CERTIFY THAT I HAVE SURVEYED THE ABOVE PARCEL OF LAND UNDER THE DIRECTION OF GORDON ROBERTS AND THAT THE ABOVE MAP IS A TRUE AND CORRECT REPRESENTATION OF THE LANDS SURVEYED TO THE BEST OF MY KNOWLEDGE AND BELIEF. THAT I HAVE PROVIDED A DESCRIPTION OF THE PARCEL ON A SEPARATE SHEET. THAT I HAVE COMPLIED WITH THE PROVISIONS OF AE 7 OF THE WISCONSIN ADMINISTRATIVE CODE.

William E. Bandow 6-11-97
WILLIAM E. BANDOW DATE



SURVEY FOR
GORDON ROBERTS
SCALE 1"=50' DATE 04/24/97 DWN BY K.B.
DWG. NO. **9500-1** GENISOT AND ASSOCIATES, INC.
RHINELANDER, WIS.