

LOCATED IN PART OF GOV'T. LOT 5 , SECTION 4 ,
T36N , R7E , TOWN OF WOODBORO ,
ONEIDA COUNTY , WISCONSIN

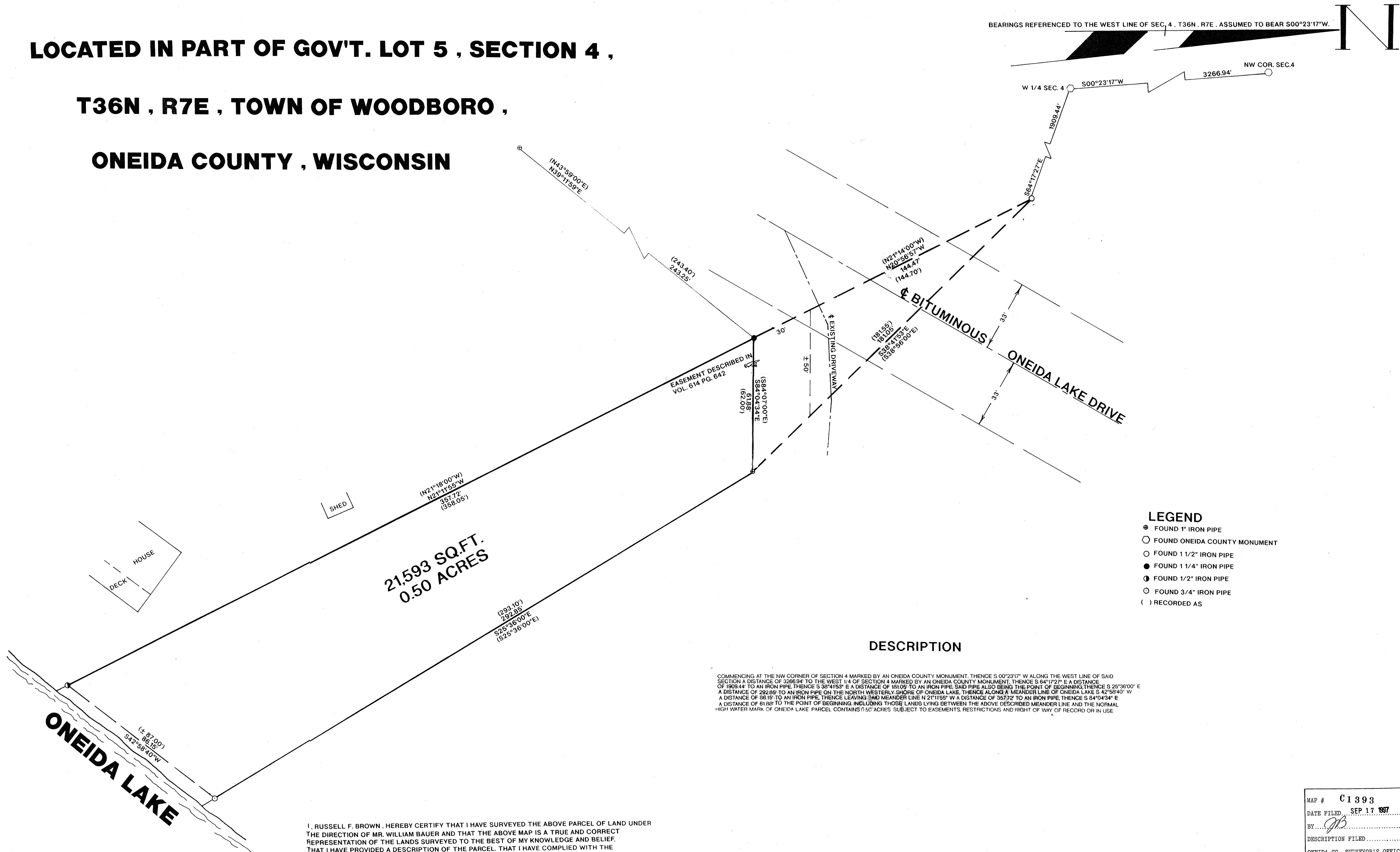

- LEGEND**
- ⊕ FOUND 1" IRON PIPE
 - FOUND ONEIDA COUNTY MONUMENT
 - FOUND 1 1/2" IRON PIPE
 - FOUND 1 1/4" IRON PIPE
 - ⊙ FOUND 1/2" IRON PIPE
 - FOUND 3/4" IRON PIPE
 - () RECORDED AS

DESCRIPTION

COMMENCING AT THE NW CORNER OF SECTION 4 MARKED BY AN ONEIDA COUNTY MONUMENT, THENCE S 00°23'17" W ALONG THE WEST LINE OF SAID SECTION A DISTANCE OF 3266.94' TO THE WEST 1/4 OF SECTION 4 MARKED BY AN ONEIDA COUNTY MONUMENT, THENCE S 64°17'27" E A DISTANCE OF 1909.44' TO AN IRON PIPE, THENCE S 38°41'53" E A DISTANCE OF 181.08' TO AN IRON PIPE, SAID PIPE ALSO BEING THE POINT OF BEGINNING, THENCE S 25°36'00" E A DISTANCE OF 292.85' TO AN IRON PIPE ON THE NORTH WESTERLY SHORE OF ONEIDA LAKE, THENCE ALONG A MEANDER LINE OF ONEIDA LAKE S 42°58'40" W A DISTANCE OF 282.88' TO AN IRON PIPE, THENCE LEAVING SAID MEANDER LINE N 21°11'55" W A DISTANCE OF 357.72' TO AN IRON PIPE, THENCE S 84°04'34" E A DISTANCE OF 88.15' TO AN IRON PIPE, THENCE LEAVING SAID MEANDER LINE N 21°11'55" W A DISTANCE OF 357.72' TO AN IRON PIPE, THENCE S 84°04'34" E A DISTANCE OF 88.15' TO THE POINT OF BEGINNING, INCLUDING THOSE LANDS LYING BETWEEN THE ABOVE DESCRIBED MEANDER LINE AND THE NORMAL HIGH WATER MARK OF ONEIDA LAKE, PARCEL CONTAINS 0.50 ACRES, SUBJECT TO EASEMENTS, RESTRICTIONS AND RIGHT OF RECORD OR IN USE

I, RUSSELL F. BROWN, HEREBY CERTIFY THAT I HAVE SURVEYED THE ABOVE PARCEL OF LAND UNDER THE DIRECTION OF MR. WILLIAM BAUER AND THAT THE ABOVE MAP IS A TRUE AND CORRECT REPRESENTATION OF THE LANDS SURVEYED TO THE BEST OF MY KNOWLEDGE AND BELIEF, THAT I HAVE PROVIDED A DESCRIPTION OF THE PARCEL, THAT I HAVE COMPLIED WITH THE PROVISIONS OF AE 7 OF THE WISCONSIN ADMINISTRATIVE CODE.

Russell F. Brown 1/6/97
RUSSELL F. BROWN DATE

MAP #	C1393
DATE FILED	SEP 17 1997
BY	<i>RB</i>
DESCRIPTION FILED	
ONEIDA CO. SURVEYOR'S OFFICE	

REVISED TO SHOW CORRECTED BOUNDARY OF LOT 1/6/97 RB.

	SURVEY FOR WILLIAM BAUER	
	SCALE 1"=20'	DATE 07/19/94 DWN. BY K.B.
	DWG. NO. 9391	GENISOT AND ASSOCIATES, INC. RHINELANDER, WIS.