

# EXTERIOR SURVEY OF LOT 9 AND THE EAST 60' OF LOT 10 , BLOCK 4 , COON AND BARNES ADDITION TO THE CITY OF RHINELANDER , ONEIDA COUNTY , WISCONSIN

BEARINGS REFERENCED TO THE EAST LINE OF LOTS 9, 10, 11, AND 12, COON AND BARNES  
ADDITION TO THE CITY OF RHINELANDER, ASSUMED TO BEAR N01°57'00"E.

N

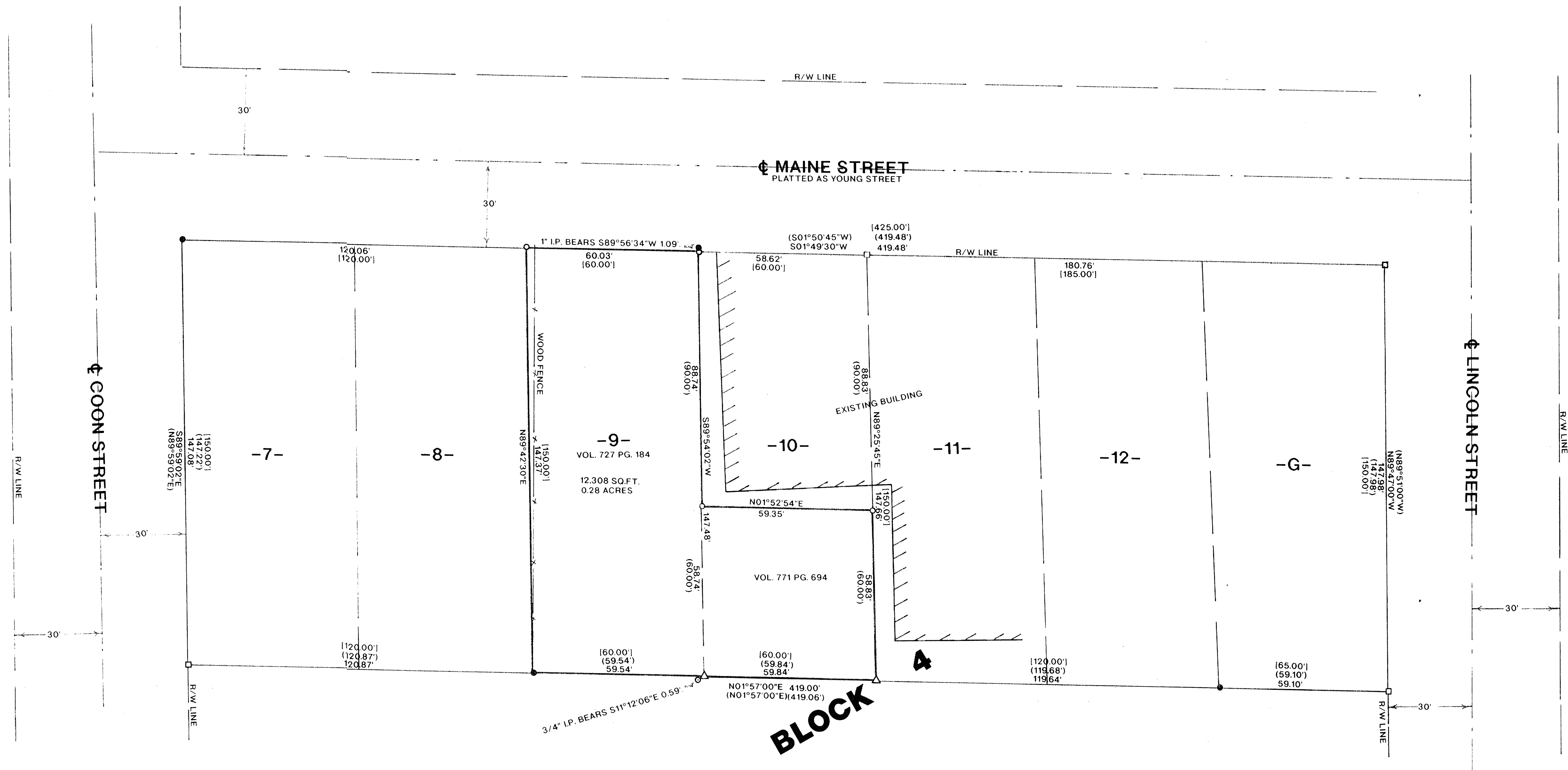

## LEGEND

- FOUND 1" IRON PIPE
- FOUND 3/4" IRON PIPE
- SET 1" X 24" IRON PIPE
- CALCULATED POSITION
- △ SET RAILROAD SPIKE
- ( ) RECORDED AS PER WILLIAM IMMICH
- [ ] RECORDED AS PER COON AND BARNES ADDITION PLAT

NOTE: AREA SHOWN REPRESENTS THE TOTAL SQUARE FOOTAGE OF LOT 9 AND THE EAST 60' OF LOT 10.  
THE ABOVE SURVEY IS BASED ON A RETRACEMENT SURVEY OF WILLIAM G. IMMICH DATED 06/04/82  
AND THE COON AND BARNES ADDITION PLAT.

I, KEVIN P. BIXBY, HEREBY CERTIFY THAT I HAVE SURVEYED THE ABOVE PARCEL OF LAND UNDER  
THE DIRECTION OF GARY PETERS AND THAT THE ABOVE MAP IS A TRUE AND CORRECT  
REPRESENTATION OF THE LANDS SURVEYED TO THE BEST OF MY KNOWLEDGE AND BELIEF.  
THAT I HAVE COMPLIED WITH THE PROVISIONS OF AE 7 OF THE WISCONSIN ADMINISTRATIVE CODE.

*Kevin P. Bixby*  
KEVIN P. BIXBY

11/20/97  
DATE

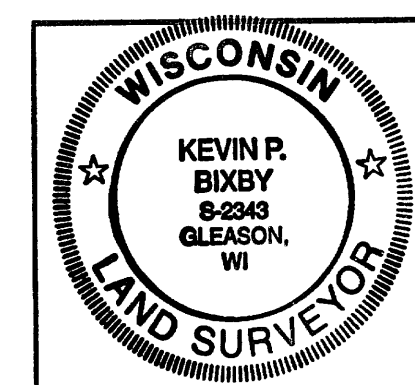

MAP #	C1407
DATE FILED	DEC 09 1997
BY	[Signature]
DESCRIPTION FILED	
ONEIDA CO. SURVEYOR'S OFFICE	

SURVEY FOR

GARY PETERS

SCALE 1"=20'

DATE 11/17/97

DWN. BY K.B.

DWG. NO.

9824

GENISOT AND ASSOCIATES, INC.

RHINELANDER, WIS.