

# LOCATED IN PART OF THE NW1/4-SW1/4, AND THE NE1/4-SW1/4, SECTION 16, T38N,R8E, TOWN OF NEWBOLD, ONEIDA COUNTY, WISCONSIN

MAP # C1424  
DATE FILED FEB 02 1998  
BY .....  
DESCRIPTION FILED .....  
ONEIDA CO. SURVEYOR'S OFFICE

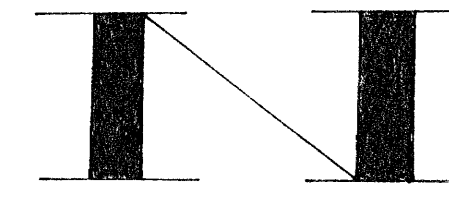

BEARINGS REFERENCED TO THE WEST LINE OF SECTION 16,  
T38N, R8E. ASSUMED TO BEAR N 03°12'38" W

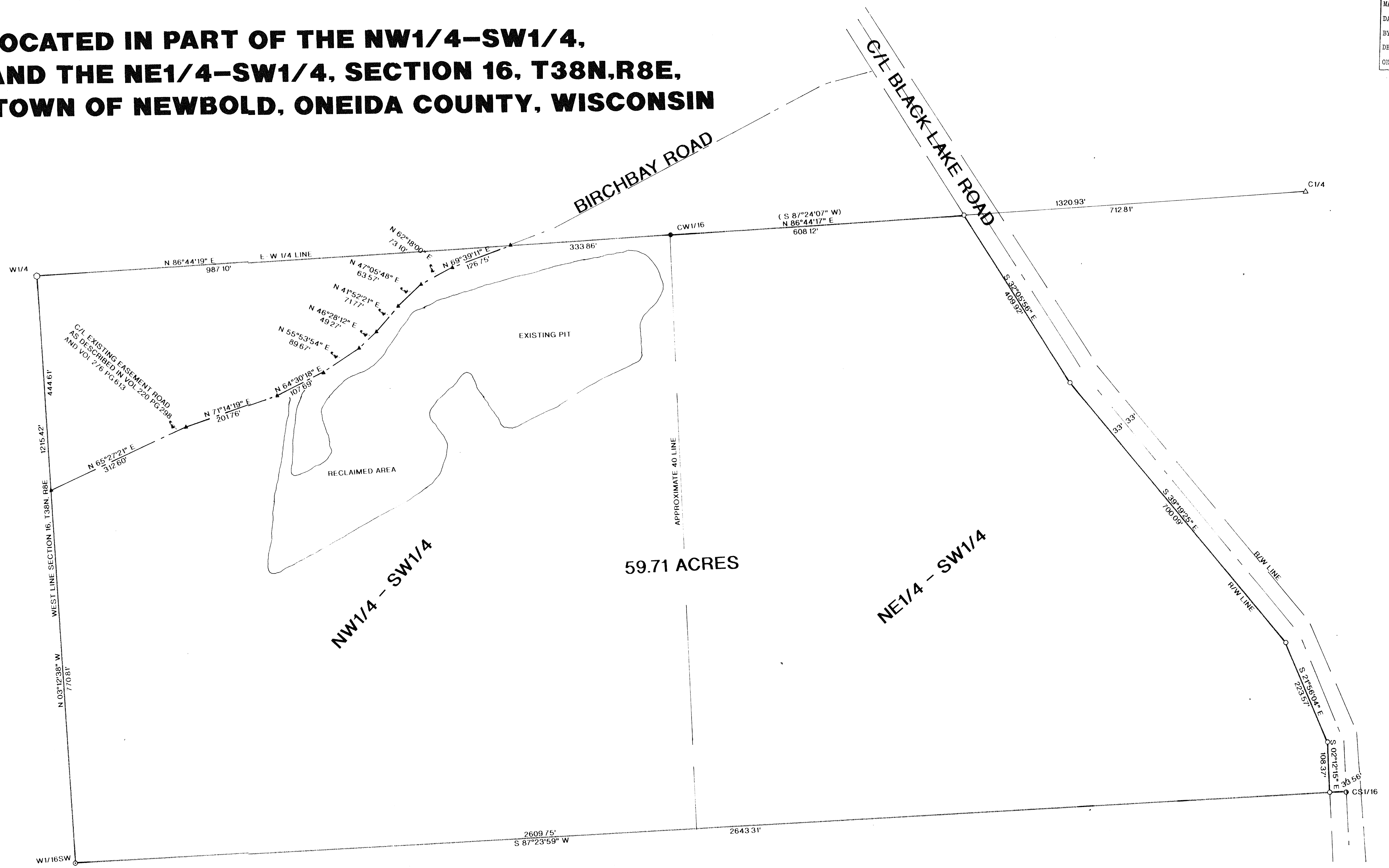

I, RUSSELL F. BROWN, HEREBY CERTIFY THAT I HAVE SURVEYED THE ABOVE PARCEL OF LAND UNDER THE DIRECTION OF THE TOWN OF NEWBOLD AND THAT THE ABOVE MAP IS A TRUE AND CORRECT REPRESENTATION OF THE LANDS SURVEYED TO THE BEST OF MY KNOWLEDGE AND BELIEF THAT I HAVE PROVIDED A DESCRIPTION OF THE ABOVE PARCEL ON A SEPARATE SHEET THAT I HAVE COMPLIED WITH THE PROVISIONS OF ALL OF THE WISCONSIN ADMINISTRATIVE CODE

*Russell F. Brown* 1/13/98  
RUSSELL F. BROWN DATE

### LEGEND:

- FOUND 2" CAPPED MONUMENT
- FOUND 1" IRON PIPE
- SET 1" IRON PIPE
- ⊙ FOUND 1.5" IRON PIPE
- FOUND 1.25" IRON PIPE
- ▲ CALCULATED POINT
- △ CALCULATED POSITION
- ( ) RECORDED AS

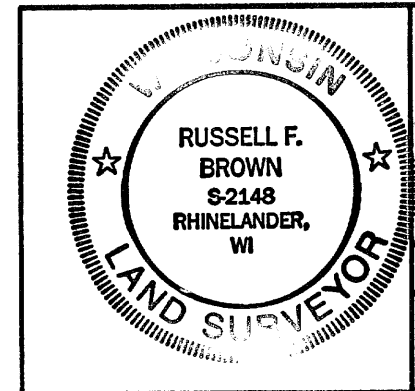

SURVEY FOR  
**TOWN OF NEWBOLD**

SCALE 1" = 100' DATE 11/14/97 DWN BY J.B.  
DWG. NO. **9709-1** GENISOT AND ASSOCIATES, INC.  
RHINELANDER, WIS.