

LOCATION SKETCH
SECTION 7, T38N, R8E
Oneida County, Wisconsin

RANDY'S ACRES

Part of
GOV'T LOTS 2 & 3
SECTION 7, T38N, R8E
Newbold Township
Oneida County, Wisconsin

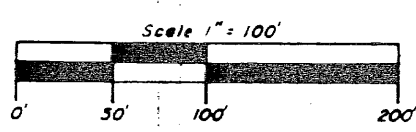

Northwoods Surveyors Inc.

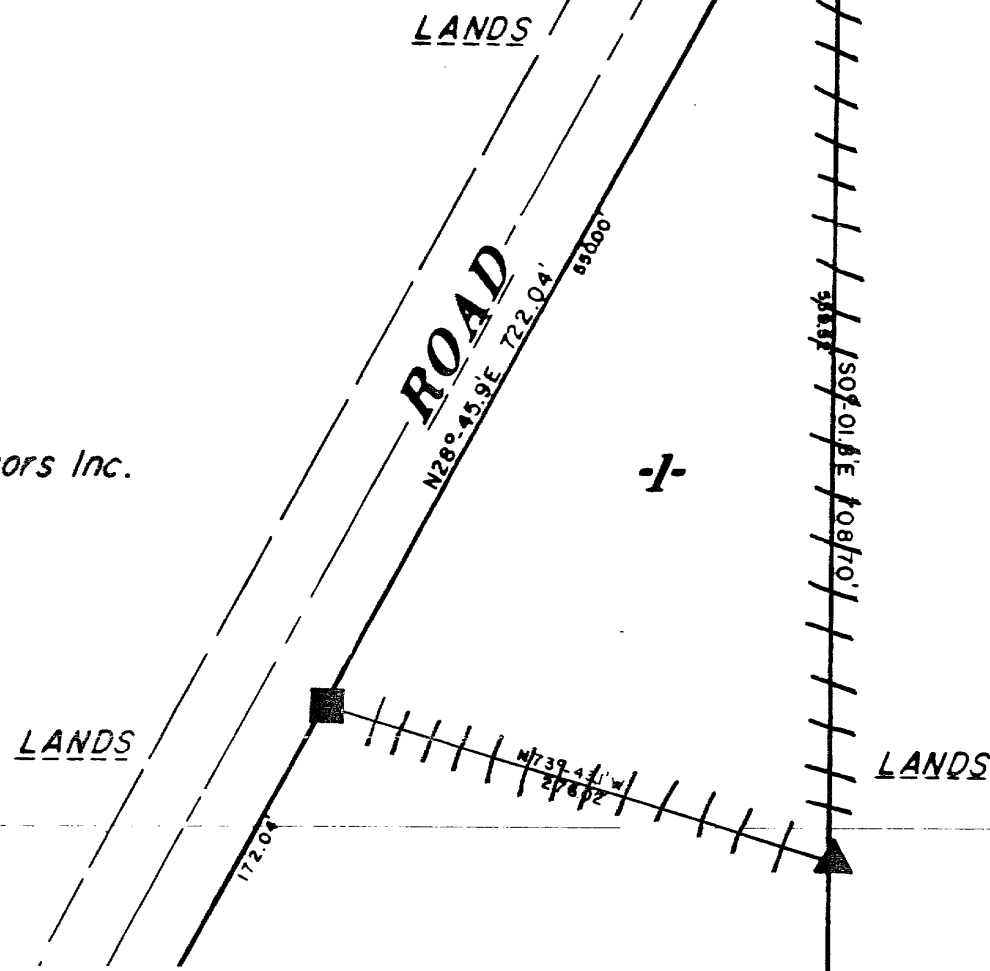

LEGEND

- 2" iron pipe found in place
- 1" iron pipe set, 2" in diameter and 10' long, weighing 1.65 pounds per linear foot
- 1" iron pipe set, 1" in diameter and 24' long, weighing 1.15 pounds per linear foot

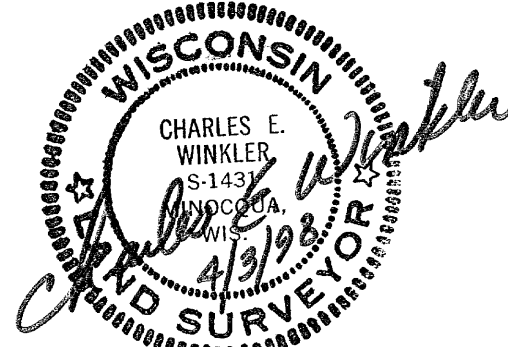

April 3, 1978

Recovered, verified, and marked monuments at the corners of Lot 1 of Randy's Acres and marked lot lines as follows:

- 1" iron pipe found in place and marked with ribboned lath stake.
- ▲ 1 1/2" iron pipe found in place and marked with ribboned lath stake
- 2 1/2" iron pipe found in place and marked with ribboned lath stake.
- ||||| Lot lines marked approximately with fluorescent surveyor's flagging ribbon.

This survey was completed by Foltz and Associates, Inc. for the purpose of locating existing lot corners and flagging approximate lot lines by the order of Juan & Cristy Jaramillo, who have executed a written waiver for all other requirements of Wis. Adm. Code Chap. A-E 7. A closed traverse was not made and the minimum accuracy is 1 part in 100 and plus or minus 2".

SURVEYOR'S CERTIFICATE

I, Stuart L. Foltz, Registered Land Surveyor No. S-1170, hereby certify: that in full compliance with the provisions of Chapter 236 of the Wisconsin Statutes and the subdivision regulations of the Town of Newbold, and under the direction of RANDY HUNTER, owner of said land, I have surveyed, divided and mapped RANDY'S ACRES; that such plat correctly represents all exterior boundaries and the subdivision of the land surveyed:

Being a parcel of land in Gov't. Lots 2 and 3, Section 7, T38N, R8E, Newbold Township, Oneida County, Wisconsin, more particularly described as follows:

Commencing at the one-quarter corner common to Sections 7 and 18, marked by an iron pipe in River Road; thence N13°-10.5'E, (solar bearing) 1440.11 feet to the place of beginning, marked by an iron pipe on the easterly right-of-way line of River Road.

Thence N22°-41.6'E, 118.48 feet along the easterly right-of-way line of River Road to an iron pipe; thence continuing along the easterly right-of-way line of River Road, N26°-04.7'E, 663.20 feet to an iron pipe at the intersection of the easterly right-of-way line of River Road with the southerly right-of-way line of Black Lake Road; thence S55°-44.6'E, 716.06 feet along the southerly right-of-way line of Black Lake Road to an iron pipe on the east line of Gov't. Lot 3; thence N0°-03.6'W, 79.91 feet along the east line of Gov't. Lot 3 to an iron pipe on the northerly right-of-way line of Black Lake Road; thence N55°-44.6'W, 684.25 feet along the northerly right-of-way line of Black Lake Road to an iron pipe at the intersection of the northerly right-of-way line of Black Lake Road with the easterly right-of-way line of Rapids Road; thence N20°-07.9'E, 629.89 feet along the easterly right-of-way line of Rapids Road to an iron pipe; thence continuing along the easterly right-of-way line of Rapids Road, N28°-45.9'E, 722.04 feet to an iron pipe; thence S0°-01.8'E, 708.70 feet along the east line of Gov't. Lot 2 to the one-eighth corner at the southeast corner of Gov't. Lot 2, marked by an iron pipe; thence S0°-03.6'E, 1351.49 feet along the east line of Gov't. Lot 3 to the southeast corner of Gov't. Lot 3, a one-sixteenth corner, marked by an iron pipe; thence N85°-45.8'W, 932.02 feet along the south line of Gov't. Lot 3 to the place of beginning.

Stuart L. Foltz
Reg. Land Surveyor S-1170
Dated this 25th day of April, 1975

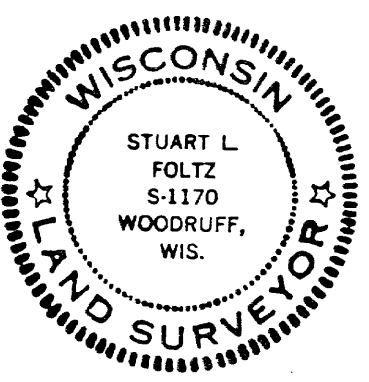

NORTHWOODS SURVEYORS, INC.

OWNER'S CERTIFICATE OF DEDICATION

As owner, I hereby certify that I have caused the land described on this plat to be surveyed, divided, mapped and dedicated as represented on the plat. I also certify that this plat is required by s.236.10 or s.236.12 to be submitted to the following for approval or objection:

Town Board, Town of Newbold; Director, Regional Planning and Community Assistance, Department of Local Affairs and Development; Division of Health, Department of Health and Social Services; Oneida County Zoning Committee.

WITNESS the hand and seal of said owner this ___ day of ___, 1975.

In Presence Of: _____
RANDY HUNTER (seal)

State of Wisconsin) ss
County of Oneida)

Personally came before me this ___ day of ___, 1975, the above named Randy Hunter, to me known to be the person who executed the foregoing instrument and acknowledged the same.

Notary Public
Oneida County, Wisconsin
My commission _____

COUNTY TREASURER'S CERTIFICATE

State of Wisconsin) ss
County of Oneida)

I, _____, being the duly elected, qualified and acting Treasurer of the County of Oneida, do hereby certify that the records in my office show no unredeemed tax sales and no unpaid taxes or special assessments as of _____ affecting the lands included in the plat of RANDY'S ACRES.

Treasurer _____ (date) _____

TOWN BOARD RESOLUTION

Resolved, that the plat of RANDY'S ACRES in the Town of Newbold, Randy Hunter, owner, is hereby approved by the Town Board.

Town Chairman _____ (date) _____

I hereby certify that the foregoing is a copy of a resolution adopted by the Town Board of the Town of Newbold.

Town Clerk _____

CERTIFICATE OF TOWN TREASURER

State of Wisconsin) ss
County of Oneida)

I, _____, being the duly elected, qualified and acting Town Treasurer of the Town of Newbold, do hereby certify that in accordance with the records in my office, there are no unpaid taxes or unpaid special assessments as of _____ on any of the land included in the plat of RANDY'S ACRES.

Town Treasurer _____ (date) _____

MAP # C1447
DATE FILED: 4-30-75
BY: [Signature]
DESCRIPTION FILED: _____
ONEIDA CO. SURVEYOR'S OFFICE

Drafted by: K. Gessner