

LOCATED IN GOV'T. LOT 3 , SECTION 14 , T36N , R9E , TOWN OF PELICAN , ONEIDA COUNTY , WISCONSIN

MAP # C1466

DATE FILED JUL-29-1998

BY JB

DESCRIPTION FILED

ONEIDA CO. SURVEYOR'S OFFICE

N
BEARINGS REFERENCED TO THE EAST-WEST 1/4 LINE
SECTION 14, T36N, R9E, ASSUMED TO BEAR N89°45'27"E.

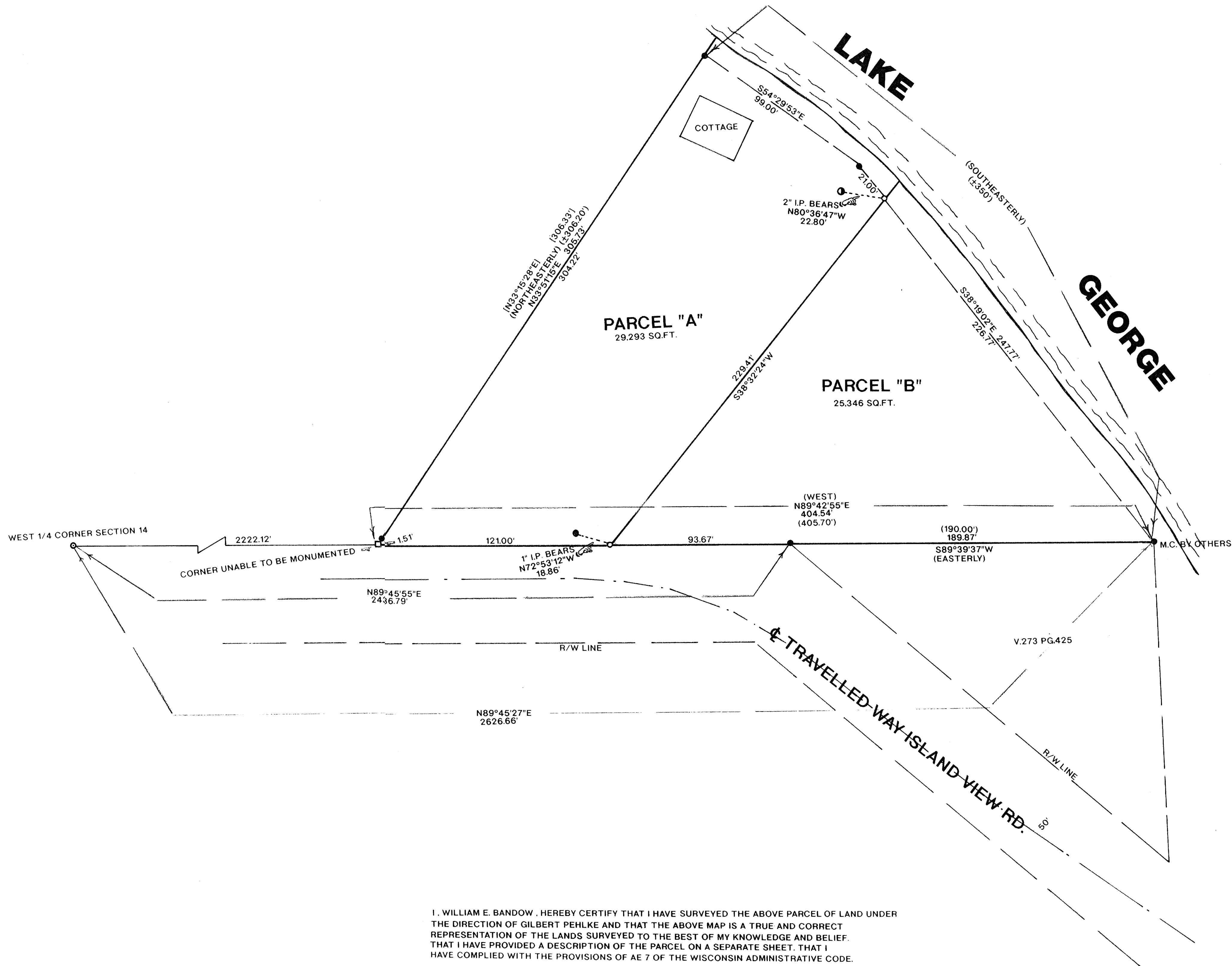

- LEGEND
- FOUND 1" CAPPED IRON PIPE
 - FOUND 1" IRON PIPE
 - FOUND 2" IRON PIPE
 - CALCULATED POSITION
 - () RECORDED AS
 - [] MEASURED BY STEFFAN SURVEYORS

NOTE: PARCEL "B" TO BE ATTACHED TO THE LANDS TO THE SOUTH AND NOT SOLD SEPARATELY UNLESS APPROVED BY ONEIDA COUNTY PLANNING AND ZONING OFFICE.

I, WILLIAM E. BANDOW, HEREBY CERTIFY THAT I HAVE SURVEYED THE ABOVE PARCEL OF LAND UNDER THE DIRECTION OF GILBERT PEHLKE AND THAT THE ABOVE MAP IS A TRUE AND CORRECT REPRESENTATION OF THE LANDS SURVEYED TO THE BEST OF MY KNOWLEDGE AND BELIEF. THAT I HAVE PROVIDED A DESCRIPTION OF THE PARCEL ON A SEPARATE SHEET. THAT I HAVE COMPLIED WITH THE PROVISIONS OF AE 7 OF THE WISCONSIN ADMINISTRATIVE CODE.

William E. Bandow
WILLIAM E. BANDOW
7-13-98
DATE

WISCONSIN
WILLIAM E. BANDOW
S4182
RHINELANDER, WI
LAND SURVEYOR

SURVEY FOR
GILBERT PEHLKE

SCALE 1"=30'
DATE 07/20/98
DWG. NO. 9904-1
GENISOT AND ASSOCIATES, INC.
RHINELANDER, WIS.

OWN. BY K.B.