

# LOCATED IN GOV'T. LOT 3 AND THE SW 1/4 - SE 1/4, SECTION 19, T36N, R11E, TOWN OF MONICO, ONEIDA COUNTY, WISCONSIN

MAP # C1469  
DATE FILED AUG 03 1998  
BY *JB*  
DESCRIPTION FILED  
ONEIDA CO. SURVEYOR'S OFFICE

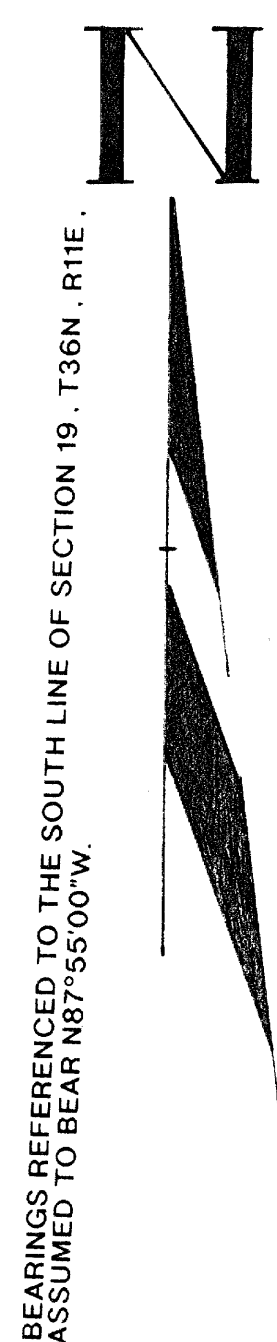

BEARINGS REFERENCED TO THE SOUTH LINE OF SECTION 19, T36N, R11E,  
ASSUMED TO BEAR N87°55'00"W.

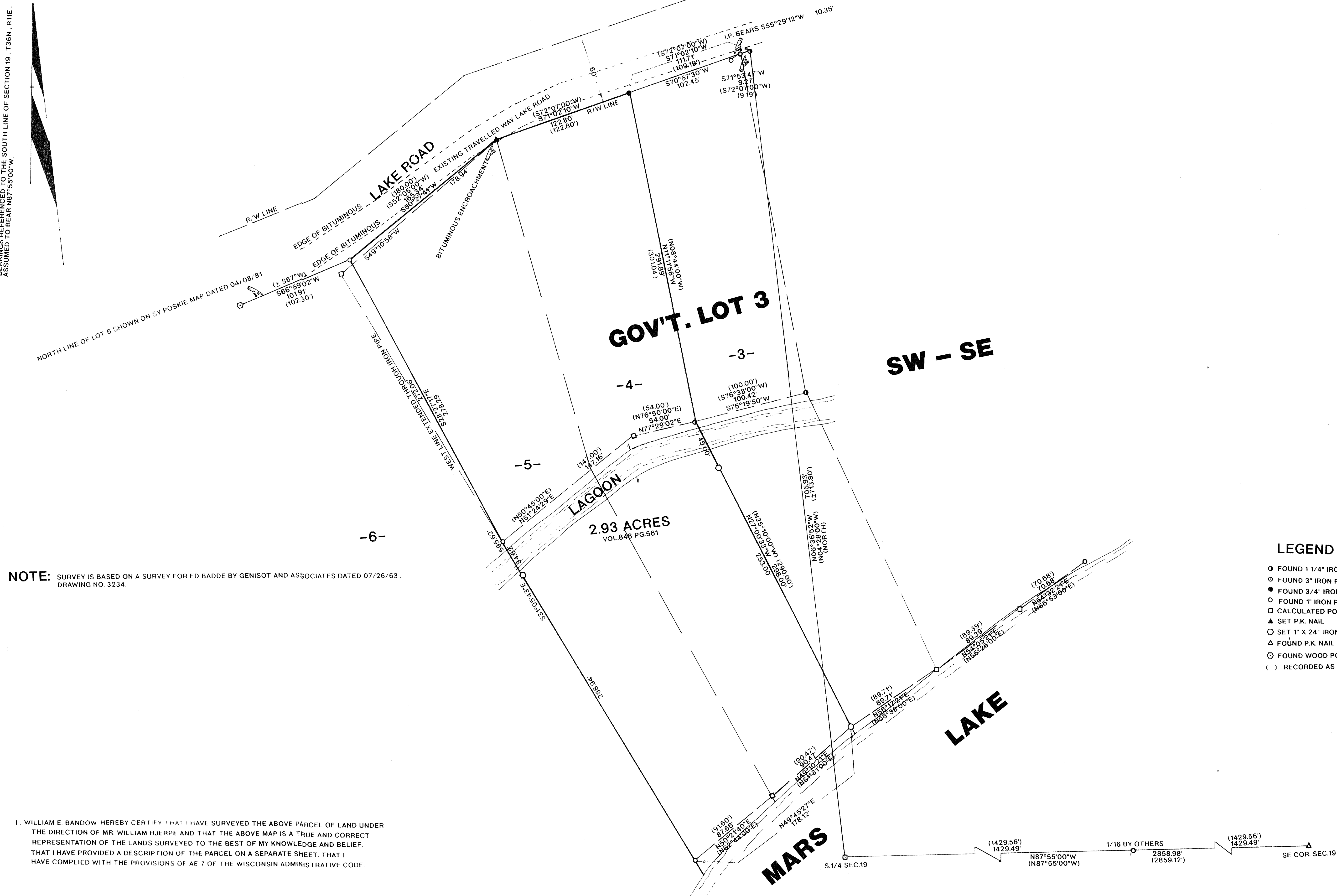

I, WILLIAM E. BANDOW HEREBY CERTIFY THAT I HAVE SURVEYED THE ABOVE PARCEL OF LAND UNDER THE DIRECTION OF MR. WILLIAM HJERPE AND THAT THE ABOVE MAP IS A TRUE AND CORRECT REPRESENTATION OF THE LANDS SURVEYED TO THE BEST OF MY KNOWLEDGE AND BELIEF. THAT I HAVE PROVIDED A DESCRIPTION OF THE PARCEL ON A SEPARATE SHEET, THAT I HAVE COMPLIED WITH THE PROVISIONS OF AE 7 OF THE WISCONSIN ADMINISTRATIVE CODE.

*William E. Bandow*  
WILLIAM E. BANDOW

7-13-98  
DATE

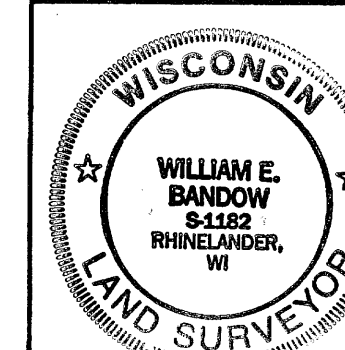

SURVEY FOR  
**WILLIAM P. HJERPE**

SCALE 1"=40' DATE 03/04/98 DWN. BY K.B.

DWG. NO. **9857** GENISOT AND ASSOCIATES, INC.  
RHINELANDER, WIS.