

LOCATED IN GOV'T. LOT 5 , SECTION 14 , T36N , R9E , TOWN OF PELICAN,
ONEIDA COUNTY WISCONSIN

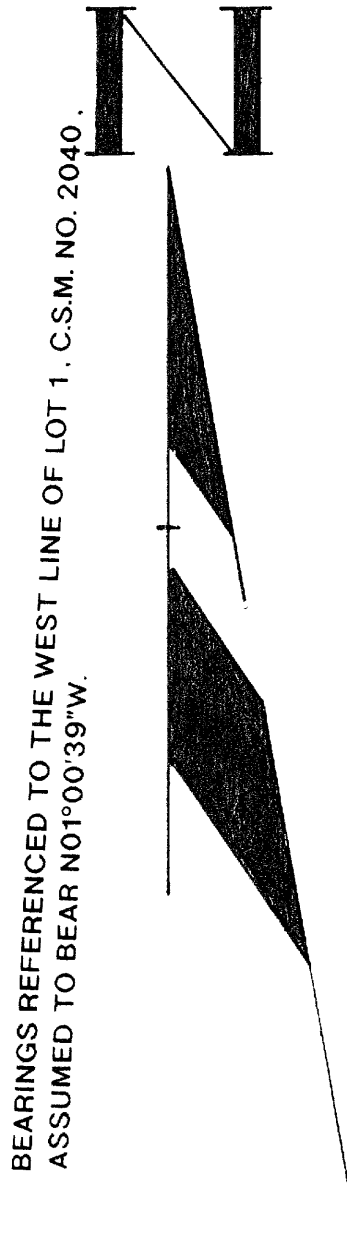

MAP # C1473
DATE FILED.....AUG.03.1998....
BY.....JB.....
DESCRIPTION FILED.....
ONEIDA CO. SURVEYOR'S OFFICE

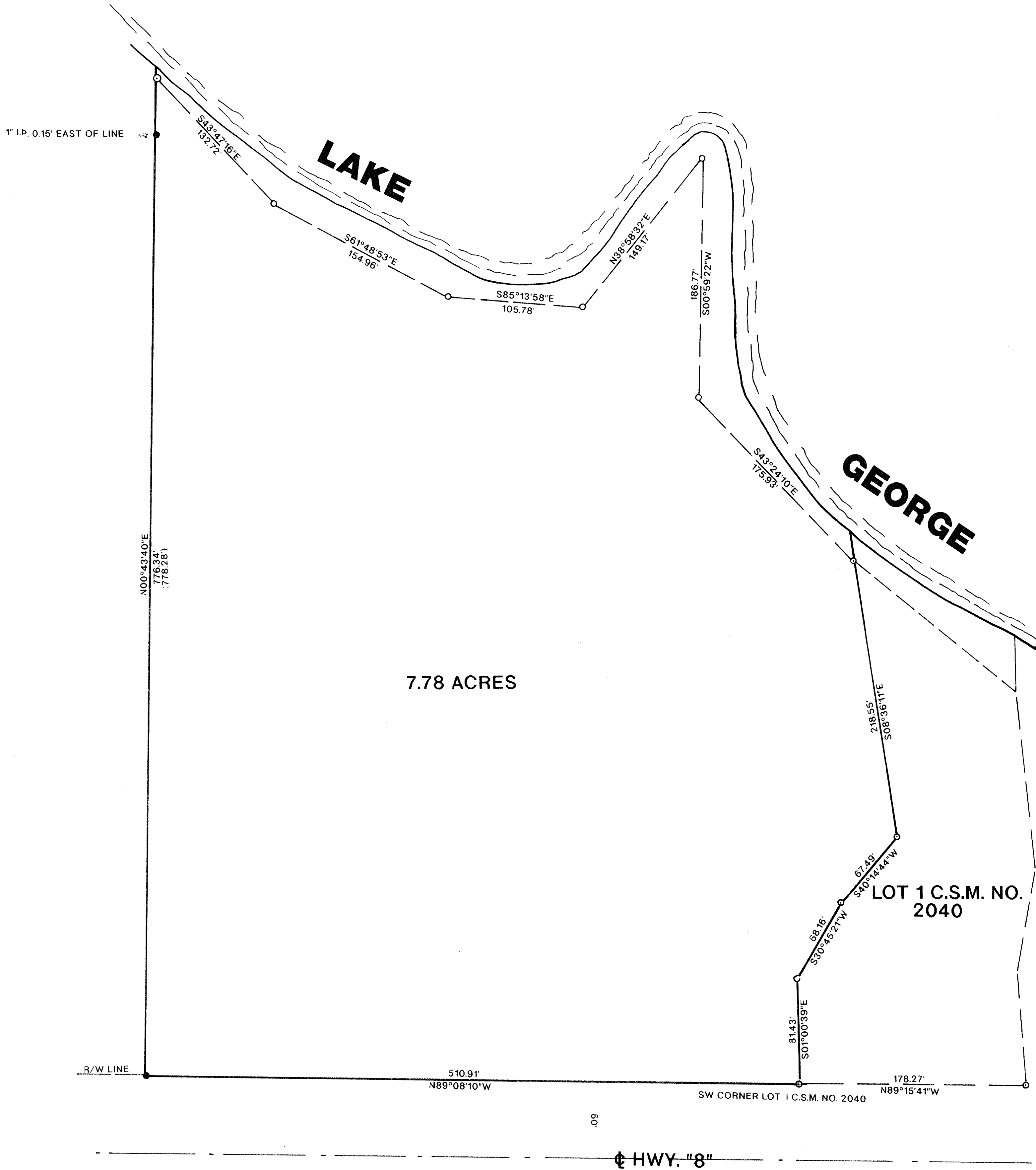

- LEGEND
- SET 1" X 24" IRON PIPE
 - FOUND 1" IRON PIPE
 - 1" IRON PIPE FROM PREVIOUS SURVEY
 - FOUND 1 1/2" WELL PIPE
 - () RECORDED AS
 - SET 1" X 24" IRON PIPE
 - ⊙ SET RAILROAD SPIKE

I, WILLIAM E. BANDOW, HEREBY CERTIFY THAT I HAVE SURVEYED THE ABOVE PARCEL OF LAND UNDER THE DIRECTION OF FRED HOERCHLER AND THAT THE ABOVE MAP IS A TRUE AND CORRECT REPRESENTATION OF THE LANDS SURVEYED TO THE BEST OF MY KNOWLEDGE AND BELIEF. THAT I HAVE PROVIDED A DESCRIPTION OF THE PARCEL ON A SEPARATE SHEET. THAT I HAVE COMPLIED WITH THE PROVISIONS OF AE 7 OF THE WISCONSIN ADMINISTRATIVE CODE.

William E. Bandow
WILLIAM E. BANDOW
7-13-98
DATE

| | | |
|----------|------------------------------|----------------------------|
| | SURVEY FOR | |
| | FRED HOERCHLER | |
| | SCALE 1"=50' | DATE 06/05/98 DWN. BY K.B. |
| DWG. NO. | GENISOT AND ASSOCIATES, INC. | |
| 9901 | RHINELANDER, WIS. | |