

Squirrel Lake

Inkpot Lake

Franklin Lake

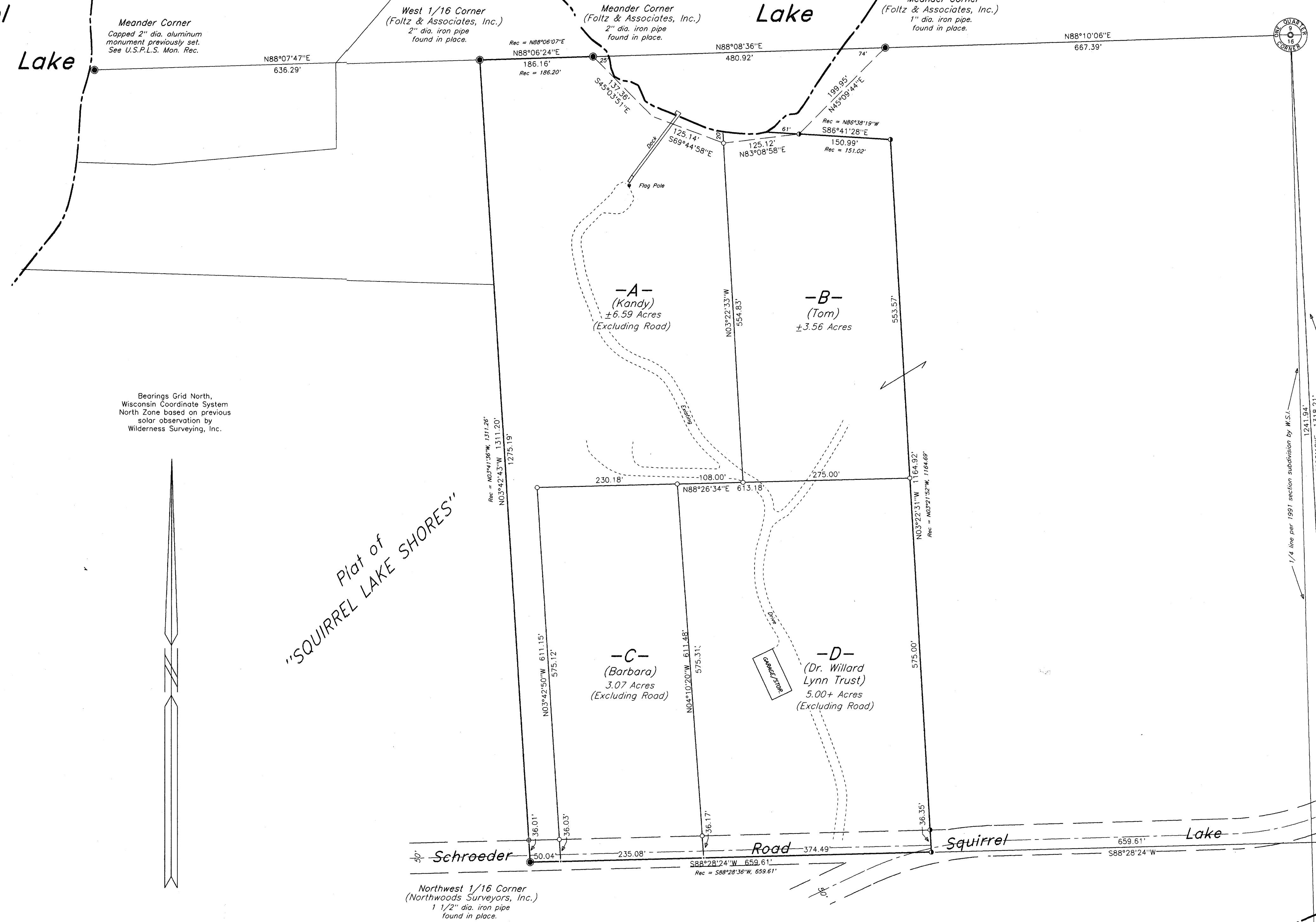

Notes:

Legal descriptions conforming to this survey have been shown on separate sheets.

Parcel -B- is intended to be conveyed to the adjoining land owner.

Bearings Grid North, Wisconsin Coordinate System North Zone based on previous solar observation by Wilderness Surveying, Inc.

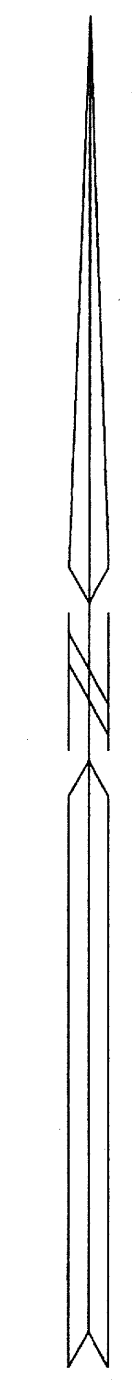

Plat of "SQUIRREL LAKE SHORES"

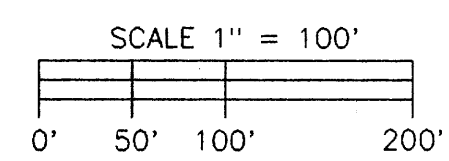

- LEGEND
- = 2" dia. iron pipe found in place.
 - = 3/4" dia. iron pipe found in place.
 - = Iron pipe set, 3/4" dia. x 24" long.
 - Other corner monuments are as noted.

Part of the
NE 1/4 of the NW 1/4
SECTION 16, T39N, R5E
 Minocqua Township
 Oneida County, Wisconsin

SURVEYOR'S CERTIFICATE

I, James D. Rein, Registered Land Surveyor No. S-1234, hereby certify that I have surveyed the property shown hereon; that this map represents an accurate survey of said property to the best of my knowledge and belief; that I have performed this survey by order of Willard Lynn; and that I have complied with the requirements of Wisconsin Administrative Code A-E 7.



WILDERNESS SURVEYING, INC.
James D. Rein
 Registered Land Surveyor, S-1234
 Dated this 16th day of June, 1998

MAP # C1481
 DATE FILED AUG 06 1998
 BY JB
 DESCRIPTION FILED
 ONEIDA CO. SURVEYOR'S OFFICE

WILDERNESS SURVEYING, INC.
 Post Office Box 1111 - 8588 U.S. Highway 51
 Minocqua, Wisconsin 54548-1111
 Telephone (715) 356-5100

Map Number: 98-26
 File Number: 3-16-395
 Drafted by: James L. Rein

Revisions: