MAP # C1522
DATE FILED NOV 06 1998
BY JB
DESCRIPTION FILED
ONEIDA CO. SURVEYOR'S OFFICE

C1522

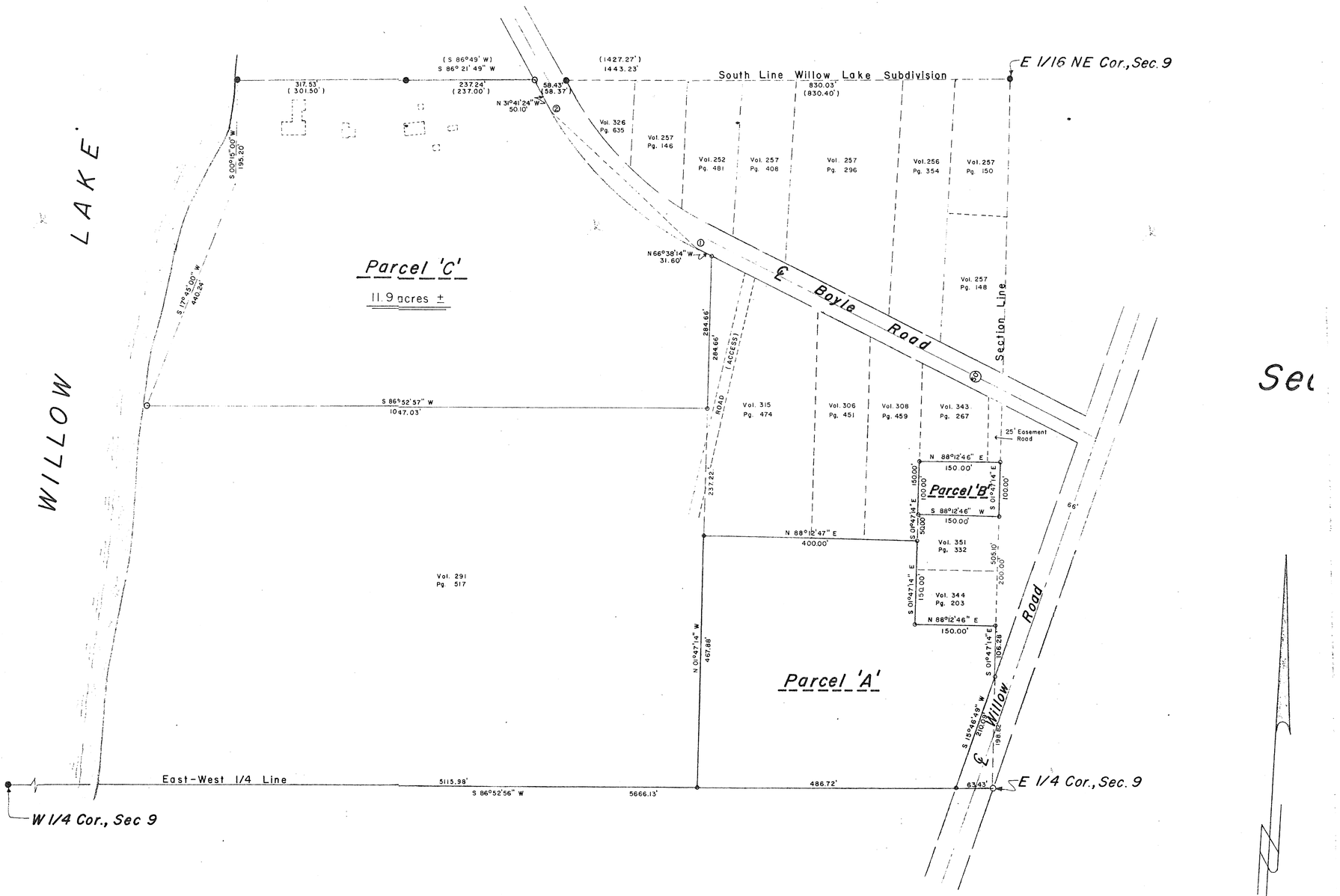

Part of
ov't. Lot 2
&
E – NE
Sec T.37N., R.4E.
wn of Lynne
eida, County
Wisc.

Legend

- ● 2" iron pipe found.
- ⊙ 2" iron pipe set this survey.
- ∘ 3/4" iron rod set this survey.
- ⬚ enclosures denote buildings.

Curve Data Table

CURVE NO.	RADIUS LENGTH	ARC LENGTH	CHORD LENGTH	CHORD BEARING	CENTRAL ANGLE	TANGENT BEARING
1 – 2	641.33	391.17	385.14	N 49°09'49" W	34°56'50"	N 66°38'14" W

TIMBERLAND SURVEYORS INC. TOMAHAWK WIS.

SURVEY FOR
Father Edward Powell
320 E. Washington Ave.
Tomahawk, Wisc. 54487

DATE 31 OCT 77 DWN. BY L.J.S. SCALE 1" = 100'
REVISED BY
REVISED BY
DWG. NO. 167

C1522