

DRIVEWAY LOCATION
in the
NE 1/4, SECTION 36; T. 37 N., R. 8 E.,
TOWN OF PINE LAKE, ONEIDA COUNTY,
WISCONSIN.

RECEIVED & FILED # **0158**
Oneida County Surveyor's Office
Date **FEB. 6 1988**
By **M.J.H.**
OCS Area #

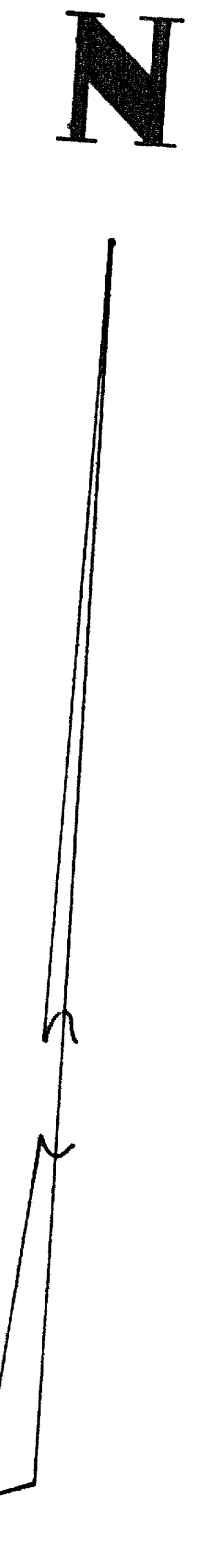
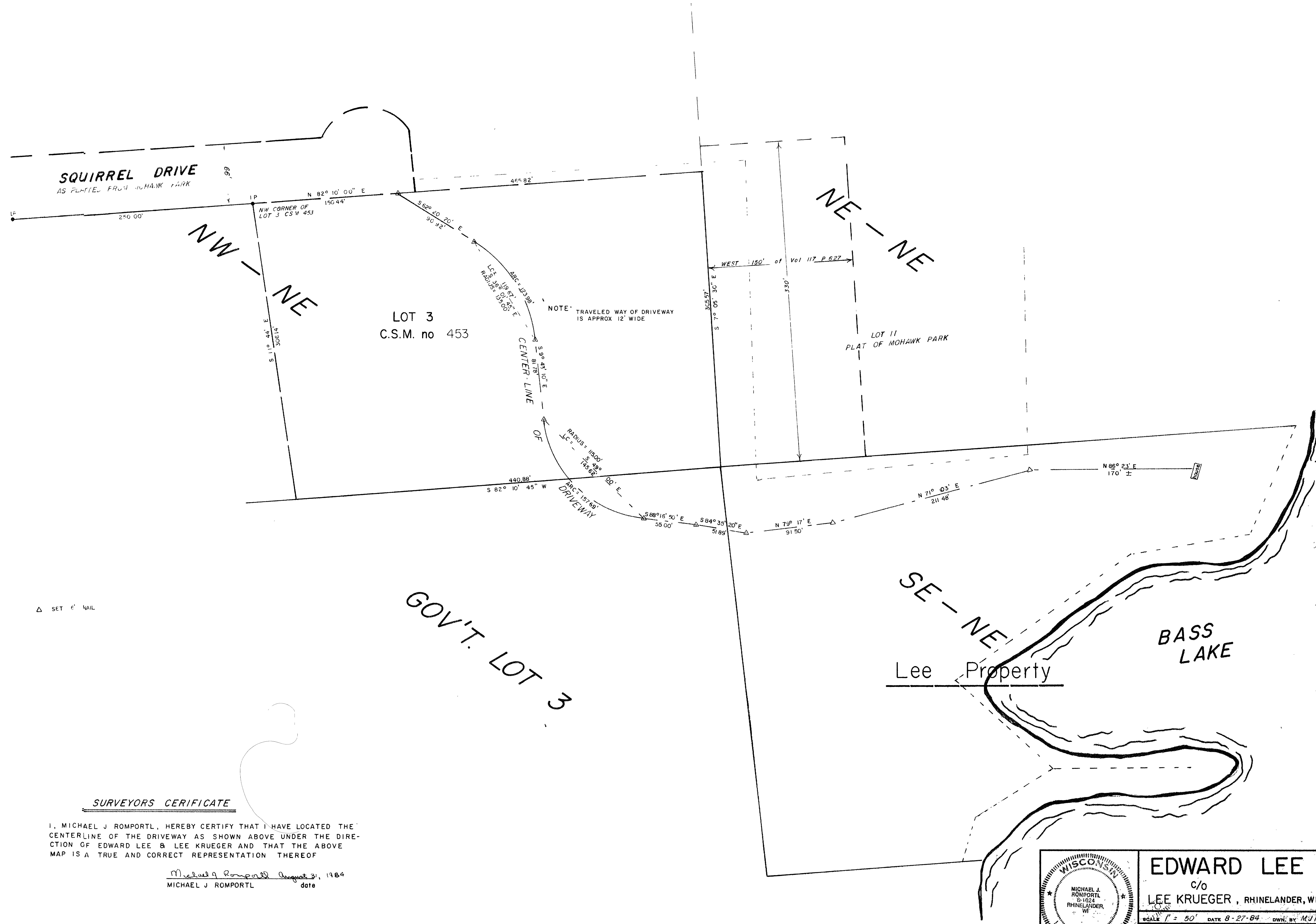

SURVEYORS CERIFICATE
I, MICHAEL J ROMPORTL, HEREBY CERTIFY THAT I HAVE LOCATED THE CENTERLINE OF THE DRIVEWAY AS SHOWN ABOVE UNDER THE DIRECTION OF EDWARD LEE & LEE KRUEGER AND THAT THE ABOVE MAP IS A TRUE AND CORRECT REPRESENTATION THEREOF
MICHAEL J ROMPORTL August 3, 1984
MICHAEL J ROMPORTL date

EDWARD LEE
c/o
LEE KRUEGER, RHINELANDER, WIS.

WISCONSIN
MICHAEL J. ROMPORTL
S-1824
RHINELANDER, WI
LAND SURVEYOR

SCALE 1" = 30'
DATE 8-27-84
DWN. BY M.J.H.
DWG. NO. 7521
GENISOT AND ASSOCIATES, P.C.
RHINELANDER, WIS.