

C1537

MAP #	C1537
DATE FILED	JAN 12 1998
BY	JLR
DESCRIPTION FILED	
ONEIDA CO. SURVEYOR'S OFFICE	

Bearing base assumed,  
referenced to the west line  
of Government Lot 1, bearing  
S1°28'23"E

PART OF  
**GOVERNMENT LOT 1**  
**SECTION 24, T38N, R5E**  
MINOCQUA TOWNSHIP  
ONEIDA COUNTY, WISCONSIN

**SURVEYOR'S CERTIFICATE**  
I, James L. Rein, Registered Land Surveyor No. S-2335, hereby certify that I have surveyed the property shown hereon; that this map represents an accurate survey of said property to the best of my knowledge and belief; that I have performed this survey by order of Tracey Klein; and that I have complied with the requirements of Wisconsin Administrative Code A-E 7.

WILDERNESS  
SURVEYING,  
INC.

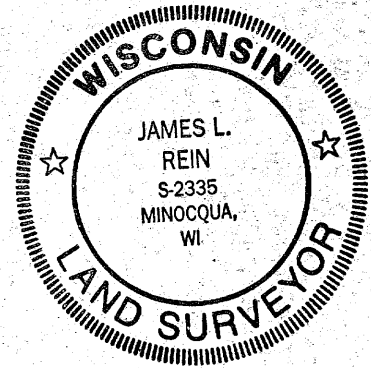

*James L. Rein*  
Registered Land Surveyor H S-2335  
Dated this 28th day of December, 1998

Brass capped 2" dia. iron  
pipe found in place.  
See U.S.P.L.S. Monument Record

E 1/16 Corner  
1 1/4" dia. iron rod  
found in place.

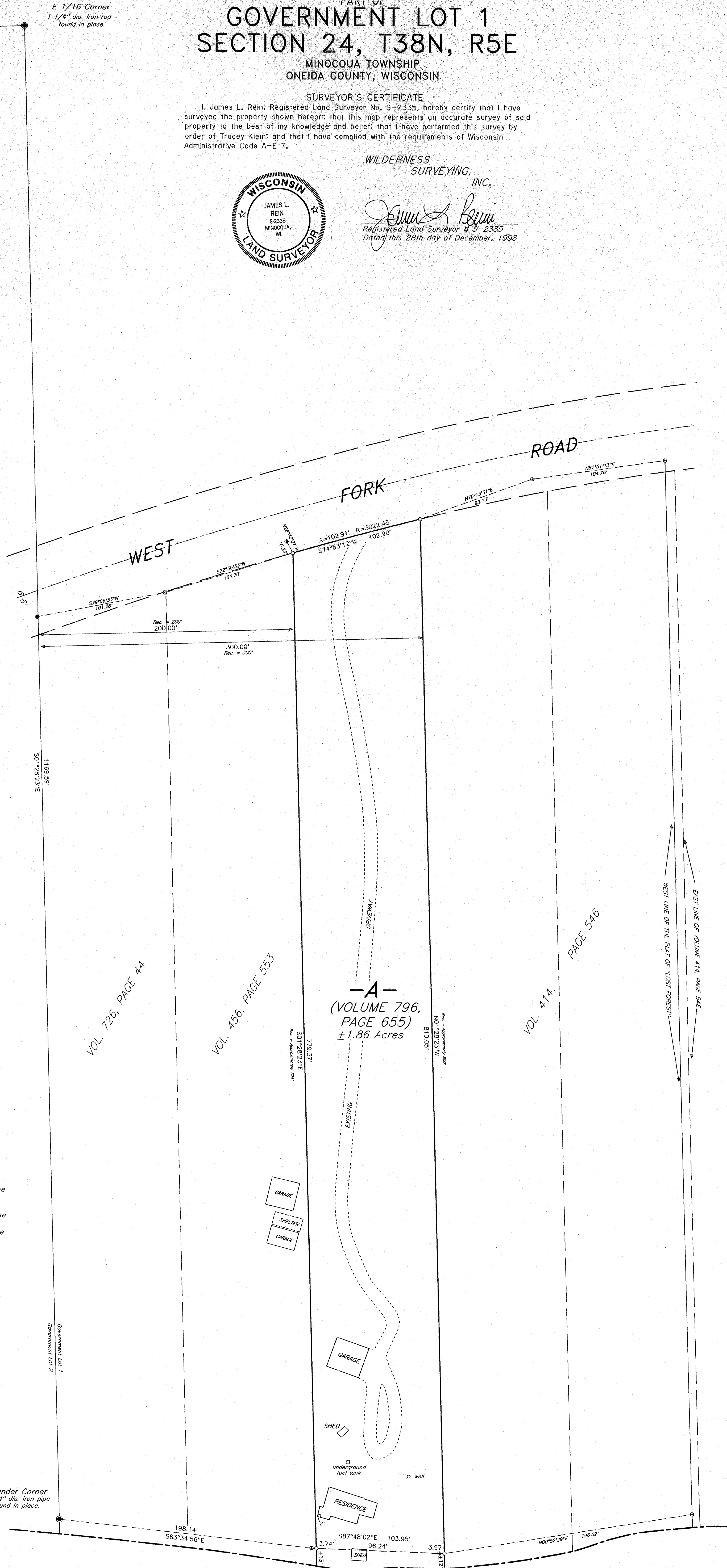

**SURVEY NOTES:**

1. Legal descriptions conforming to this survey have been provided on separate Sheets.
2. The client has temporarily waived that part of the Wisconsin Administrative Code A-E 7.07 for the placement of boundary corner monuments, until the summer of 1999.

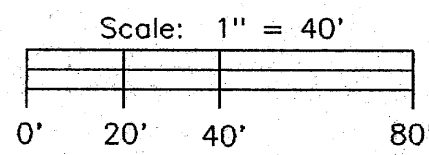

**LEGEND**

- ⊗ = 2" dia. iron pipe found in place.
  - = 1 1/4" dia. iron pipe found in place.
  - ⊙ = 1" dia. iron pipe found in place.
  - ⦿ = 1/2" dia. iron pipe found in place.
  - = Iron pipe to be set, 3/4" dia. x 24" long.
- Other corner monuments are as noted.

Meander Corner  
1 1/4" dia. iron pipe  
found in place.

**WILDERNESS SURVEYING, INC.**  
Post Office Box 1111 — 8793 Earls Court  
Minocqua, Wisconsin 54548-1111  
Telephone (715) 356-5100

Map Number: 98-110	Revisions:
File Number: 1-24-385	
Drafted by: James L. Rein	

File Number: 1-24-385

C1537

C1537