

Part of the
SE1/4 of the NE1/4
and part of the
SW1/4 of the NE1/4
SECTION 5, T38N, R6E
Town of Hazelhurst
Oneida County, Wisconsin

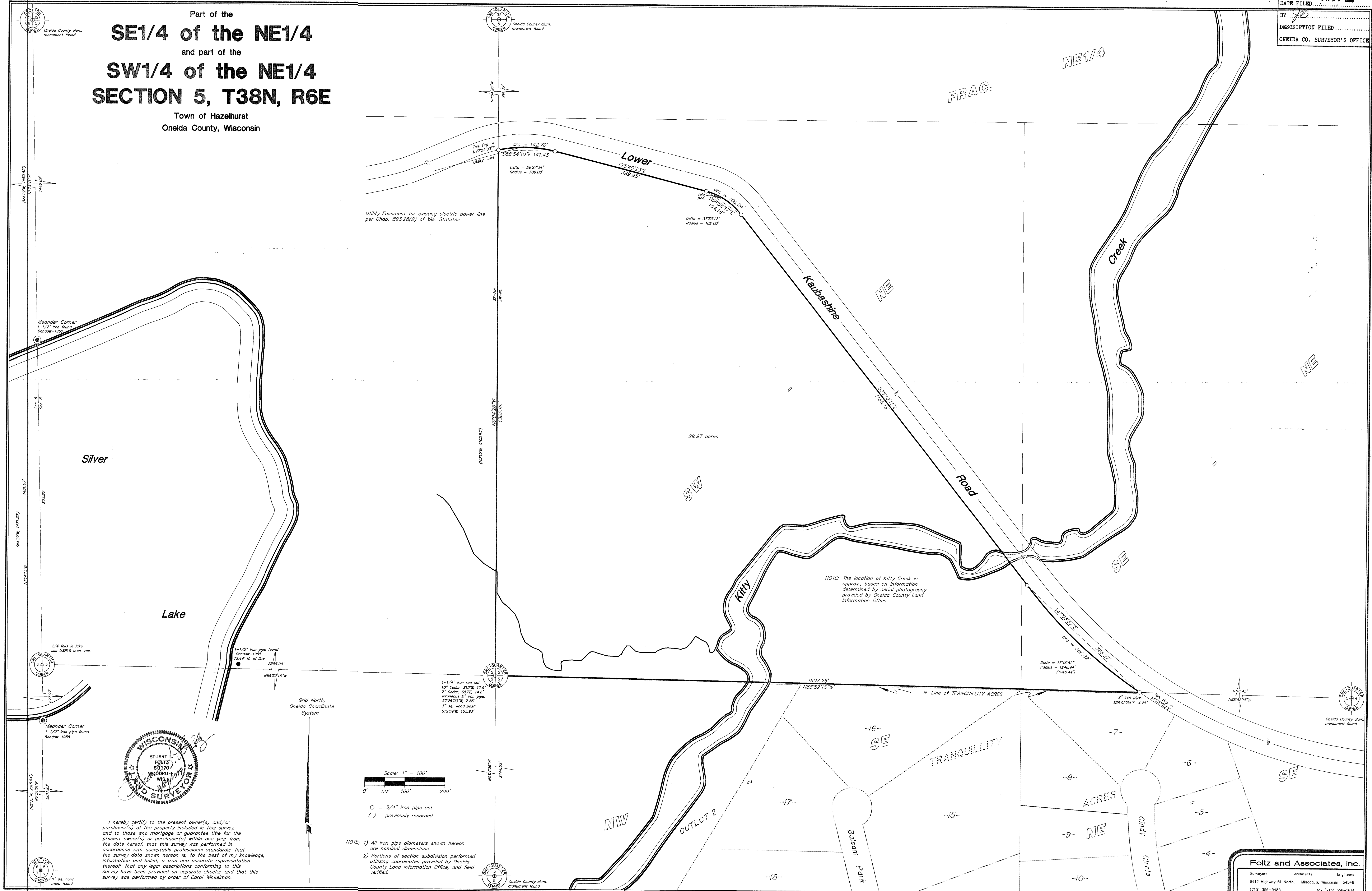

Scale: 1" = 100'
0' 50' 100' 200'

○ = 3/4" iron pipe set
() = previously recorded

NOTE: 1) All iron pipe diameters shown hereon are nominal dimensions.
2) Portions of section subdivision performed utilizing coordinates provided by Oneida County Land Information Office, and field verified.

I hereby certify to the present owner(s) and/or purchaser(s) of the property included in this survey, and to those who mortgage or guarantee title for the present owner(s) or purchaser(s) within one year from the date hereof, that this survey was performed in accordance with acceptable professional standards; that the survey data shown hereon is, to the best of my knowledge, information and belief, a true and accurate representation thereof; that any legal descriptions conforming to this survey have been provided on separate sheets; and that this survey was performed by order of Carol Winkelman.

Foltz and Associates, Inc.
Surveyors Architects Engineers
8612 Highway 51 North, Minocqua, Wisconsin 54548
(715) 356-9485 fax (715) 356-1841
C. Winkler 788-5-386