

- THE COUNTY PLAT OF -
NORTHERN SHORES

LOCATED IN GOVERNMENT LOTS 1 & 2, SECTION 21,
 TOWNSHIP 38 NORTH, RANGE 8 EAST, TOWN OF
 NEWBOLD, ONEIDA COUNTY, WISCONSIN.

SURVEYORS CERTIFICATE

I, MICHAEL J ROMPORTL, WISCONSIN REGISTERED LAND SURVEYOR, DO HEREBY CERTIFY THAT I HAVE SURVEYED, DIVIDED, AND MAPPED THIS COUNTY PLAT LOCATED IN GOVERNMENT LOTS 1 & 2, SECTION 21, TOWNSHIP 38 NORTH, RANGE 8 EAST, TOWN OF NEWBOLD, ONEIDA COUNTY, WISCONSIN, BEING MORE PARTICULARLY DESCRIBED AS FOLLOWS, COMMENCING AT A 2" IRON PIPE MARKING THE EAST 1/4 CORNER OF SAID SECTION 21, THENCE N 1°00'00"W ALONG THE EAST LINE OF SECTION 21 A DISTANCE OF 1211 26' TO A 1" IRON PIPE ON THE SOUTHERLY RIGHT-OF-WAY LINE OF RANCH ROAD, THENCE S 89°39'30"W ALONG SAID RIGHT-OF-WAY LINE A DISTANCE OF 289.24' TO AN IRON PIPE AND THE POINT OF BEGINNING, THENCE CONTINUING S 89°39'30"W ALONG SAID RIGHT-OF-WAY LINE A DISTANCE OF 883 35' TO AN IRON PIPE, THENCE LEAVING SAID RIGHT-OF-WAY LINE S 0°47'40"E A DISTANCE OF 1102 54' TO AN IRON PIPE, THENCE S 35°06'40"E A DISTANCE OF 251 13' TO AN IRON PIPE ON THE NORTHERLY SHORE OF TOM DOYLE LAKE, THENCE ALONG A MEANDER LINE OF TOM DOYLE LAKE N 16°20'50"E A DISTANCE OF 409 65' TO AN IRON PIPE, THENCE N 81°29'15"E A DISTANCE OF 36 94' TO AN IRON PIPE, THENCE S 77°36'25"E A DISTANCE OF 145 00' TO AN IRON PIPE, THENCE S 57°36'55"E A DISTANCE OF 270 00' TO AN IRON PIPE, THENCE S 78°52'00"E A DISTANCE OF 160 00' TO AN IRON PIPE AND THE END OF THE MEANDER LINE, THENCE LEAVING THE SHORE OF TOM DOYLE LAKE N 14°12'00"E A DISTANCE OF 246 85' TO AN IRON PIPE, THENCE N 1°00'00"W A DISTANCE OF 882 03' TO THE POINT OF BEGINNING ALSO INCLUDING THOSE LANDS LYING BETWEEN THE ABOVE DESCRIBED MEANDER LINE AND THE ORDINARY HIGH WATER MARK OF TOM DOYLE LAKE SUBJECT TO EASEMENTS, RESERVATIONS, AND RESTRICTIONS AND RIGHT-OF-WAYS OF RECORD THAT I HAVE MADE SUCH SURVEY UNDER THE DIRECTION OF J O G INC AND THAT THE ABOVE MAP IS A TRUE AND CORRECT REPRESENTATION OF THE LANDS SURVEYED TO THE BEST OF MY KNOWLEDGE AND BELIEF THAT I HAVE FULLY COMPLIED WITH CHAPTER 910 OF THE ONEIDA COUNTY ZONING AND SHORELANDS PROTECTION ORDINANCE

Michael J Romportl *March 13, 1985*
 MICHAEL J ROMPORTL WRLS 1624 DATE

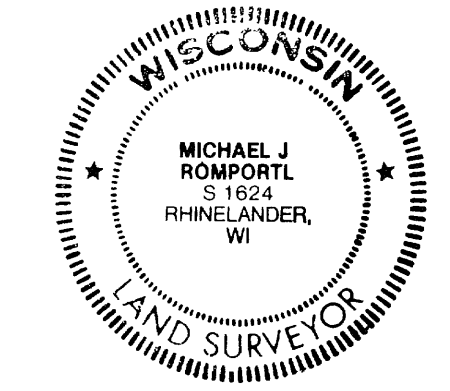

CORPORATE OWNER'S CERTIFICATE

J O G INCORPORATED, A CORPORATION DULY ORGINIZED AND EXISTING BY THE VIRTUE OF THE LAWS OF THE STATE OF WISCONSIN, AS OWNER, DOES HEREBY CERTIFY THAT SAID CORPORATION CAUSED THE LAND DESCRIBED ON THIS PLAT TO BE SURVEYED, DIVIDED, AND MAPPED AS REPRESENTED ON THIS PLAT. J O G INCORPORATED, DOES FURTHER CERTIFY THAT THIS PLAT IS REQUIRED BY THE ONEIDA COUNTY ZONING AND SHORELANDS PROTECTION ORDINANCE TO SUBMIT TO THE FOLLOWING FOR APPROVAL OR OBJECTION: TOWN BOARD OF NEWBOLD, ONEIDA COUNTY ZONING AND PLANNING COMMITTEE. IN WITNESS WHEREOF, THE SAID J O G INCORPORATED HAS CAUSED THESE PRESENTS TO BE SIGNED BY JOHN CIRILLI, ITS' PRESIDENT, AND COUNTERSIGNED BY DELIA DIGIACOMO, ITS' SECRETARY, AT _____ WISCONSIN, THIS ____ DAY OF _____, 19__

J O G INC JOHN CIRILLI PRESIDENT DELIA DIGIACOMO SECRETARY

STATE OF WISCONSIN)
 ONEIDA COUNTY) ss
 PERSONALLY CAME BEFORE ME THIS ____ DAY OF _____, 19__ JOHN CIRILLI, PRESIDENT, AND DELIA DIGIACOMO, SECRETARY OF THE ABOVE NAMED CORPORATION, TO BE KNOWN TO BE PERSONS WHO EXECUTED THE FOREGOING INSTRUMENT, AND TO ME, KNOWN TO BE SUCH PRESIDENT AND SECRETARY OF SAID CORPORATION, AND ACKNOWLEDGED THAT THEY EXECUTED THE FOREGOING INSTRUMENT AS SUCH OFFICERS AS THE DEED OF SAID CORPORATION, BY ITS AUTHORITY.
 NOTARY PUBLIC, _____ WISCONSIN MY COMMISSION EXPIRES _____

TOWN BOARD APPROVAL

RESOLVED THAT THE COUNTY PLAT OF NORTHERN SHORES, IN THE TOWN OF NEWBOLD, ONEIDA COUNTY, WISCONSIN, IS HEREBY APPROVED BY THE TOWN BOARD

DATE APPROVED *FEB 28, 1985* DATE SIGNED *FEB 28, 1985*

Richard Ludzatic
 TOWN CHAIRMAN

COUNTY PLANNING AND ZONING APPROVAL

RESOLVED THAT THE COUNTY PLAT OF NORTHERN SHORES, IN THE TOWN OF NEWBOLD, ONEIDA COUNTY, WISCONSIN, IS HEREBY APPROVED BY THE ONEIDA COUNTY PLANNING AND ZONING

ONEIDA COUNTY PLANNING & ZONING ADMINISTRATOR DATE

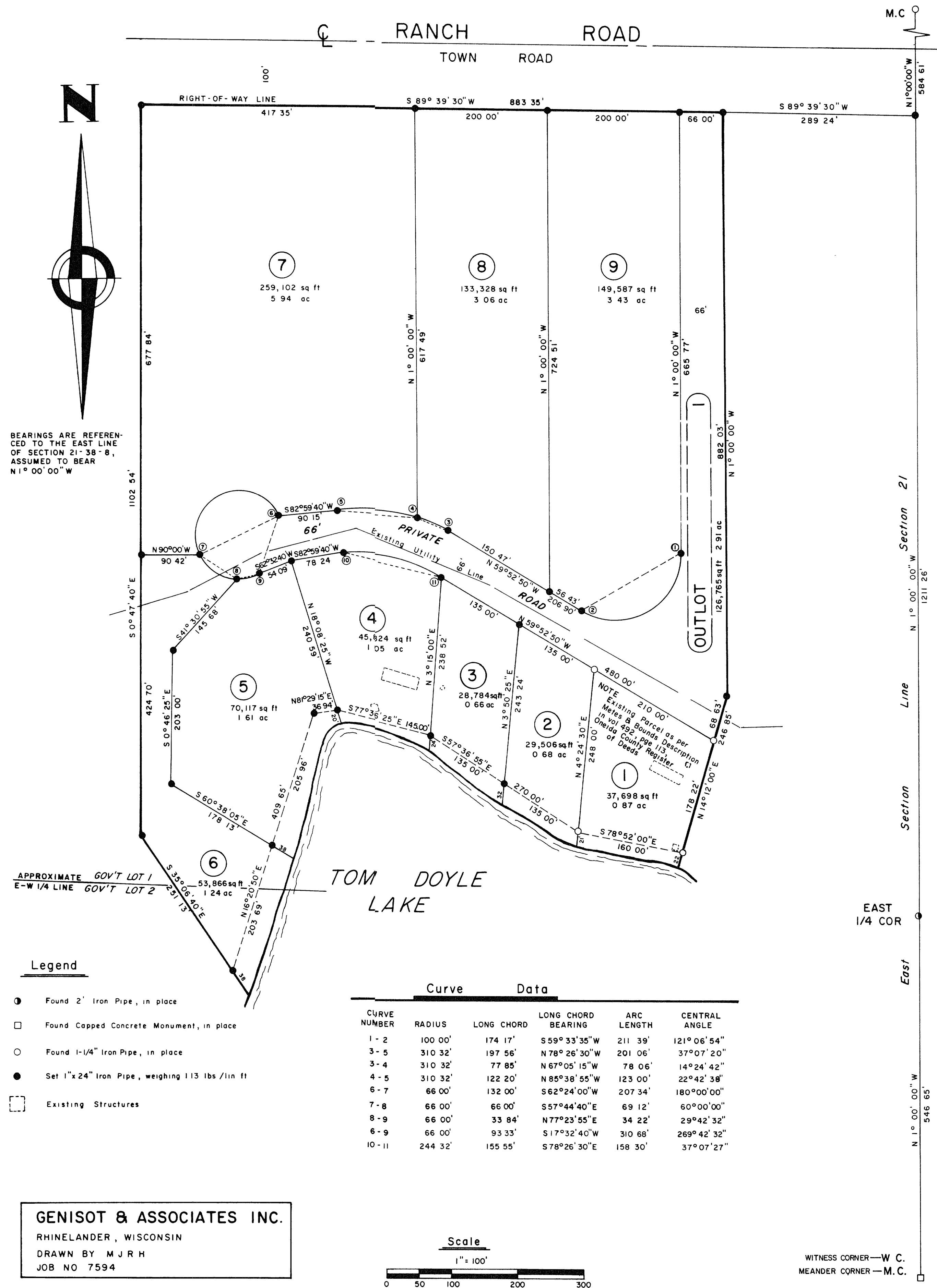

GENISOT & ASSOCIATES INC.
 RHINELANDER, WISCONSIN
 DRAWN BY M J R H
 JOB NO 7594

WITNESS CORNER—W. C.
 MEANDER CORNER—M. C.