

MAP # C1600
 DATE FILED AUG 27 1999
 BY JB
 DESCRIPTION FILED
 ONEIDA CO. SURVEYOR'S OFFICE

C1600

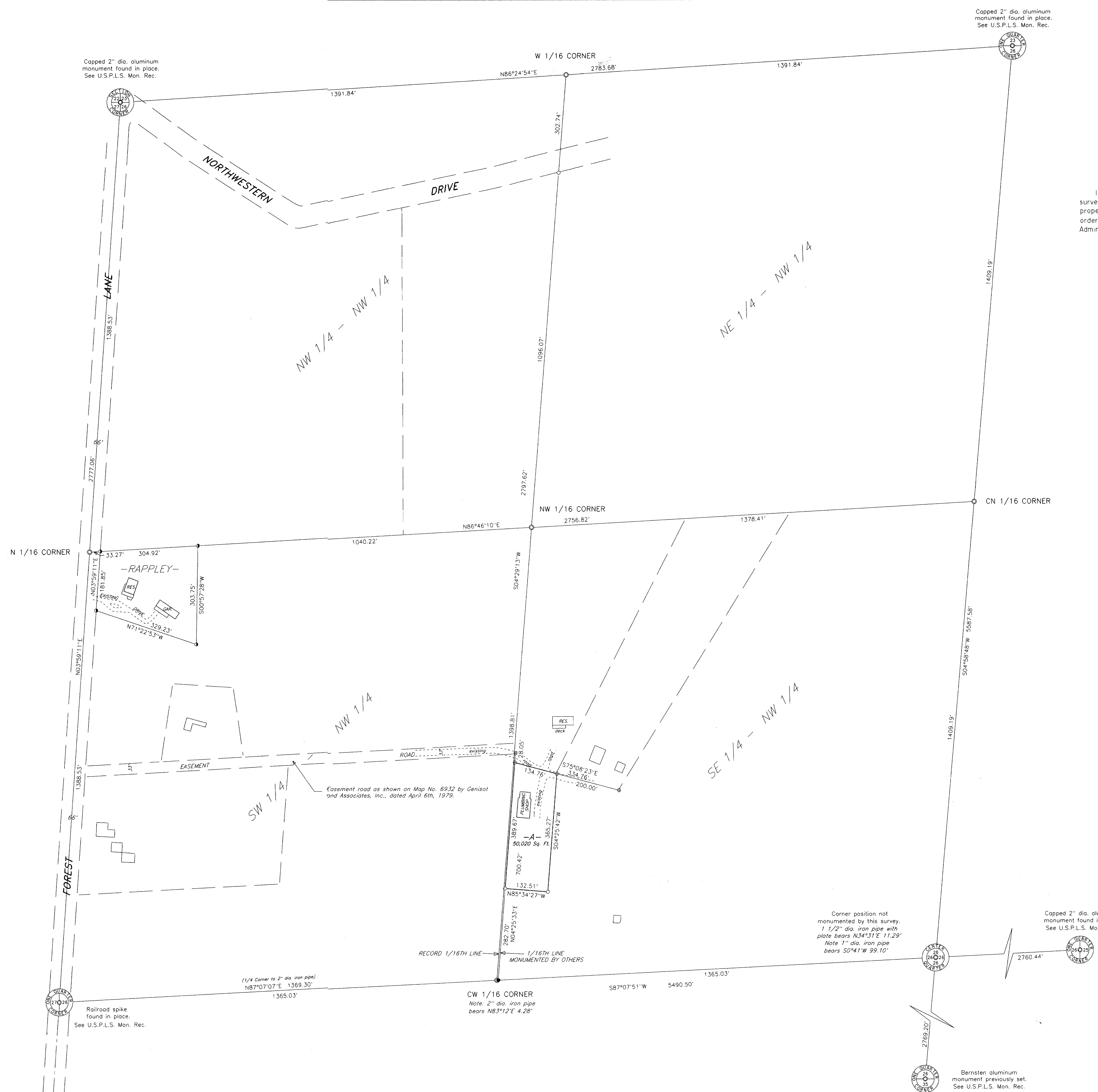

Part of the
NORTHWEST QUARTER SECTION 26, T37N, R8E
 Newbold Township
 Oneida County, Wisconsin

SURVEYOR'S CERTIFICATE
 I, James D. Rein, Registered Land Surveyor No. S-1234, hereby certify that I have surveyed the property shown hereon; that this map represents an accurate survey of said property to the best of my knowledge and belief; that I have performed this survey by order of James Rappley; and that I have complied with the requirements of Wisconsin Administrative Code A-E 7.

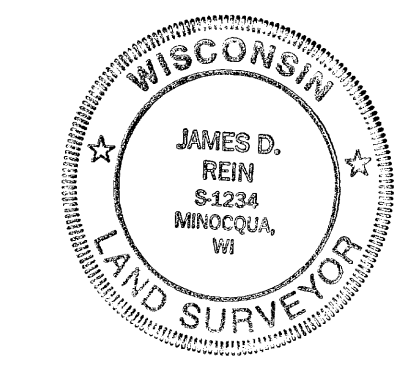

WILDERNESS SURVEYING, INC.
James D. Rein
 Registered Land Surveyor S-1234
 Dated this 17th day of June, 1999

PARCEL -A- (Map No. 99-116)

A parcel of land in part of the Southeast Quarter of the Northwest Quarter, Section 26, Township 37 North, Range 8 East, Newbold Township, Oneida County, Wisconsin, being parcel "A" shown on Map No. 99-116 by Wilderness Surveying, Inc., dated June 17th, 1999, more particularly described as follows:

Commencing at the quarter corner common to Section 26 and Section 27, marked by a rail road spike in the pavement of Forest Lane, thence North 87 degrees 07 minutes 07 seconds East for a distance of 1369.30 feet to an iron pipe; thence North 04 degrees 25 minutes 33 seconds East for a distance of 282.70 feet to the place of beginning, marked by an iron pipe.

Thence continuing North 04 degrees 25 minutes 33 seconds East for a distance of 389.67 feet to an iron pipe; thence South 75 degrees 08 minutes 23 seconds East for a distance of 134.76 feet to an iron pipe; thence South 04 degrees 25 minutes 42 seconds West for a distance of 365.27 feet to an iron pipe; thence North 85 degrees 34 minutes 27 seconds West for a distance of 132.51 feet to the place of beginning.

Subject to a non-exclusive easement for the existing road located along the northerly line of said parcel which provides ingress and egress to the adjoining parcels to the north and east.

Together with a non-exclusive easement for ingress and egress to Forest Lane over the existing road located along the northerly line of said parcel.

Also together with and subject to covenants, easements, and restrictions of record.

Said property contains 50,020 square feet.

Bearing base assumed, referenced to the north-south quarter line bearing 50°48'48"W

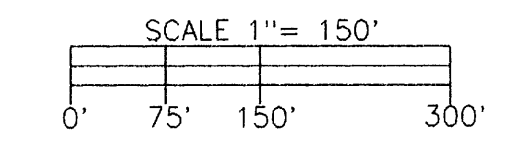

- LEGEND**
- = Corner position not monumented by this survey.
 - ⊙ = 1" dia. iron pipe found in place.
 - ⊙ = 3/4" dia. iron pipe previously set.
 - = Iron pipe set, 3/4" dia. x 24" long.
 - Other corner monuments are as noted.

WILDERNESS SURVEYING, INC.
 Post Office Box 1111 - 8793 Earls Court
 Minocqua, Wisconsin 54548-1111
 Telephone (715) 356-5100

Map Number: 99-116
 File Number: 6-26-378
 Drafted by: M. Oestreich

C1600

C1600