

LOCATED IN THE NW 1/4 - SW 1/4, SECTION 17, T36N, R9E, TOWN OF PELICAN, ONEIDA COUNTY, WISCONSIN

MAP # C1611
 DATE FILED OCT 08 1999
 BY [Signature]
 DESCRIPTION FILED
 OPTION FILED
 ONEIDA CO. SURVEYOR'S OFFICE

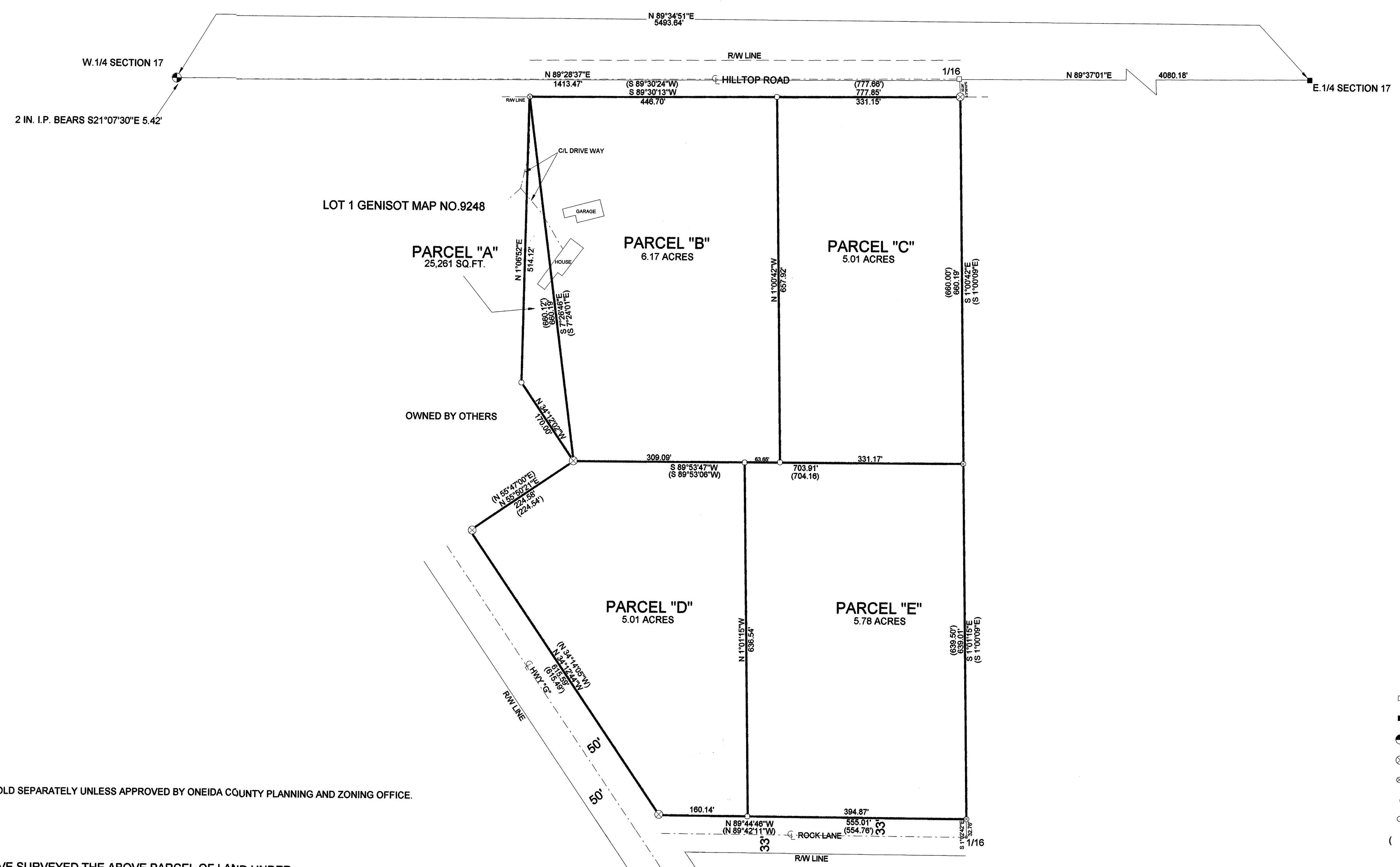

BEARINGS REFERENCED TO THE E-W 1/4 LINE OF SECTION 17, T36N, R9E ASSUMED TO BEAR N89°34'51"E

W. 1/4 SECTION 17
 2 IN. I.P. BEARS S21°07'30"E 5.42'

NOTE:
 PARCEL "A" TO BE ATTACHED TO PARCEL "B" AND NOT SOLD SEPARATELY UNLESS APPROVED BY ONEIDA COUNTY PLANNING AND ZONING OFFICE.

I, KEVIN P. BIXBY, HEREBY CERTIFY THAT I HAVE SURVEYED THE ABOVE PARCEL OF LAND UNDER THE DIRECTION OF JUSTIN AND ROY LECHNER AND THAT THE ABOVE MAP IS A TRUE AND CORRECT REPRESENTATION OF THE LANDS SURVEYED TO THE BEST OF MY KNOWLEDGE AND BELIEF THAT I HAVE PROVIDED A DESCRIPTION OF THE PARCELS ON A SEPARATE SHEET. THAT I HAVE COMPLIED WITH THE PROVISIONS OF AE 7 OF THE WISCONSIN ADMINISTRATIVE CODE.

Kevin P. Bixby
 KEVIN P. BIXBY R.L.S. 2343
 DATE 09/23/99

- LEGEND**
- FOUND PK NAIL
 - FOUND RAILROAD SPIKE
 - ⊕ FOUND ONEIDA COUNTY MONUMENT
 - ⊗ FOUND 2" IRON PIPE
 - ⊙ FOUND 1" IRON PIPE
 - ⊙ FOUND 3/4" IRON ROD
 - SET 1" x 24" IRON PIPE
 - () RECORDED AS

	DWG. NO. 0007	BIXBY LAND SURVEYING, INC. RHINELANDER, WISCONSIN
	SURVEY FOR JUSTIN AND ROY LECHNER RHINELANDER, WISCONSIN	
SCALE: 1" = 100' DATE: 09/21/99 DWN. BY: K.B.		