

LOCATED IN THE SW1/4-NW1/4, SECTION 18, T37N, R9E, TOWN OF PINE LAKE,
ONEIDA COUNTY, WISCONSIN

MAP # C1612
DATE FILED OCT 08 2008
BY: [Signature]
DESCRIPTION FILED
ONEIDA CO. SURVEYOR'S OFFICE

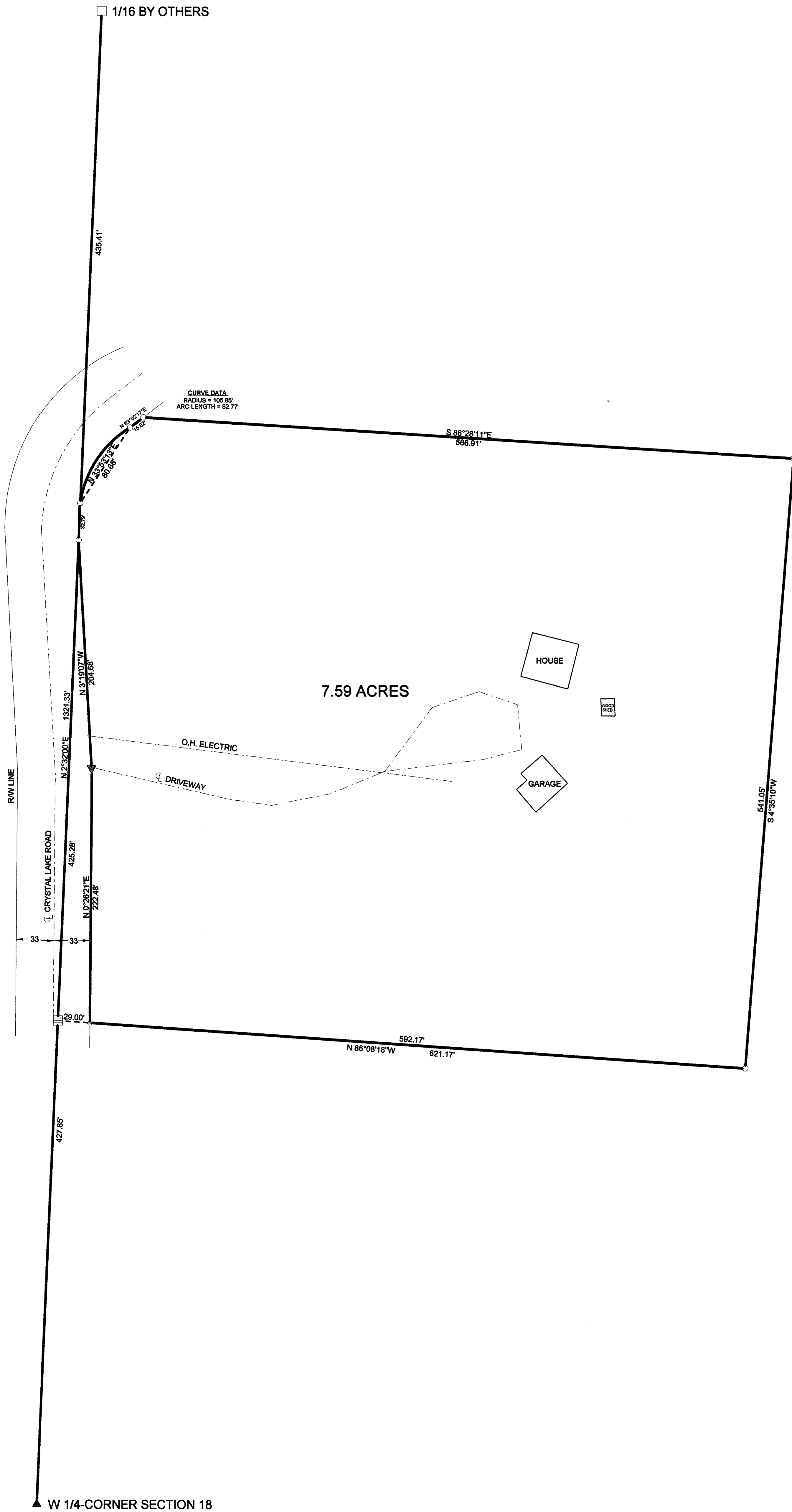

BEARINGS REFERENCED TO THE WEST LINE OF SECTION 18, T37N, R9E
ASSUMED TO BEAR N 02°32'00\"/>

LEGEND

- SET 1" x 24" IRON PIPE
- × CHISELED X ON NORTH SIDE OF BOULDER
- CALCULATED POSITION
- FOUND 1" CAPPED IRON PIPE
- ▲ FOUND RAILROAD SPIKE
- ▼ SET 60-PENNY SPIKE

I, KEVIN P. BIXBY, HEREBY CERTIFY THAT I HAVE SURVEYED THE ABOVE PARCEL OF LAND UNDER THE DIRECTION OF JOHN CIRILLI, THAT THE ABOVE MAP IS A TRUE AND CORRECT REPRESENTATION OF THE LANDS SURVEYED TO THE BEST OF MY KNOWLEDGE AND BELIEF, THAT I HAVE PROVIDED A DESCRIPTION OF THE PARCEL ON A SEPARATE SHEET, AND THAT I HAVE COMPLIED WITH THE PROVISIONS OF AE 7 OF THE WISCONSIN ADMINISTRATIVE CODE.

Kevin P. Bixby 09/07/99
KEVIN P. BIXBY R.L.S. 2343 DATE



DWG. NO.
0003

BIXBY LAND SURVEYING, INC.
RHINELANDER, WISCONSIN

SURVEY FOR
JOHN CIRILLI
RHINELANDER, WISCONSIN

SCALE: 1" = 50' DATE: 9/08/99 DWN BY: A. BIXBY