

Bearings are referenced to the west line of Lot 2 of C.S.M. no. 1054 assumed to bear N10°33'20"W

Located in
Government Lot 3,
Section 7,
Township 36 North,
Range 9 East,
Town of Pelican,
Oneida County, Wisconsin.

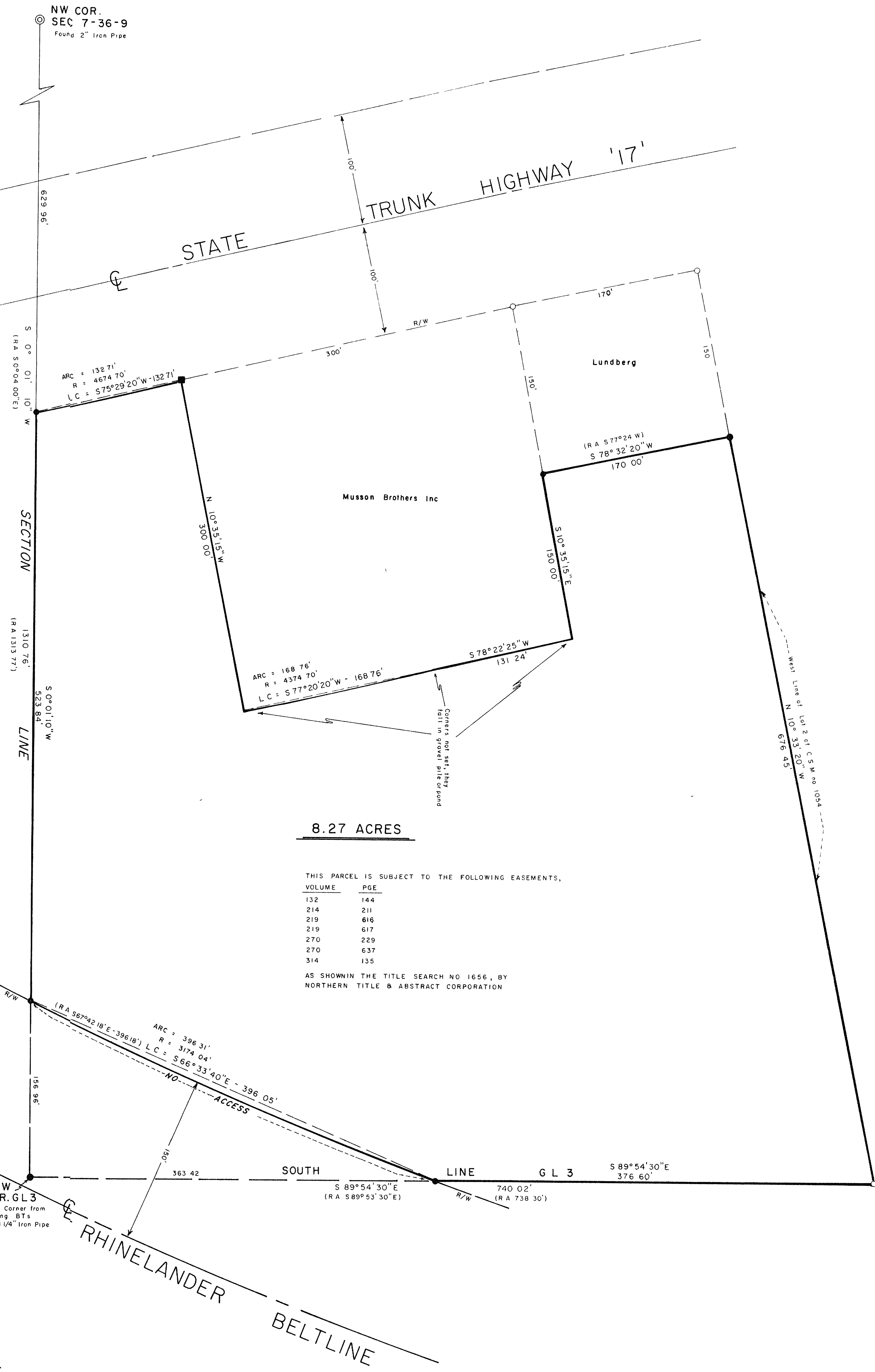

8.27 ACRES

THIS PARCEL IS SUBJECT TO THE FOLLOWING EASEMENTS,

VOLUME	PAGE
132	144
214	211
219	616
219	617
270	229
270	637
314	135

AS SHOWN IN THE TITLE SEARCH NO 1656, BY NORTHERN TITLE & ABSTRACT CORPORATION

SURVEYORS CERTIFICATE

I, Michael J Romportl, hereby certify that I have surveyed the above parcel of land under the direction of LASSIG/MUSSON c/o CIRILLI & CIRILLI S.C., and that the above map is a true and correct representation of the land surveyed to the best of knowledge and belief that I have provided a description of the land surveyed on a separate sheet

Michael J Romportl August 7, 1985
MICHAEL J ROMPORTL date

RECEIVED & FILED # 0162
Oneida County Surveyor's Office
Date FEB 6 1988
By MTH
OCS File #

LEGEND

- Found Iron Pipe
 - Set 1"x24" Iron Pipe
 - Set Railroad Spike
- (R.A. 0.00') Recorded as Bearings & Distances from Deeds and other Documents.

LASSIG/MUSSON SOUTH 17 REAL ESTATE
 C/O
CIRILLI & CIRILLI, S.C.
 116 East Denmark Street
 Rhinelanders, Wisconsin 54501
 SCALE: 1" = 50'
 DATE: Aug 5, 1985
 DRAWN BY: M.J.R.
 DWG. NO.: 7628-1
GENISOT AND ASSOCIATES, INC.
 RHINELANDERS, WIS.