

MAP # C1622
DATE FILED NOV 01 1999
BY SK
DESCRIPTION FILED
ONEIDA CO. SURVEYOR'S OFFICE

SURVEY OF LINE BETWEEN GOV'T. LOTS 2 & 3, SECTION 8, T36N, R9E, ONEIDA COUNTY, WISCONSIN

GOV'T. LOT 2

GOV'T. LOT 3

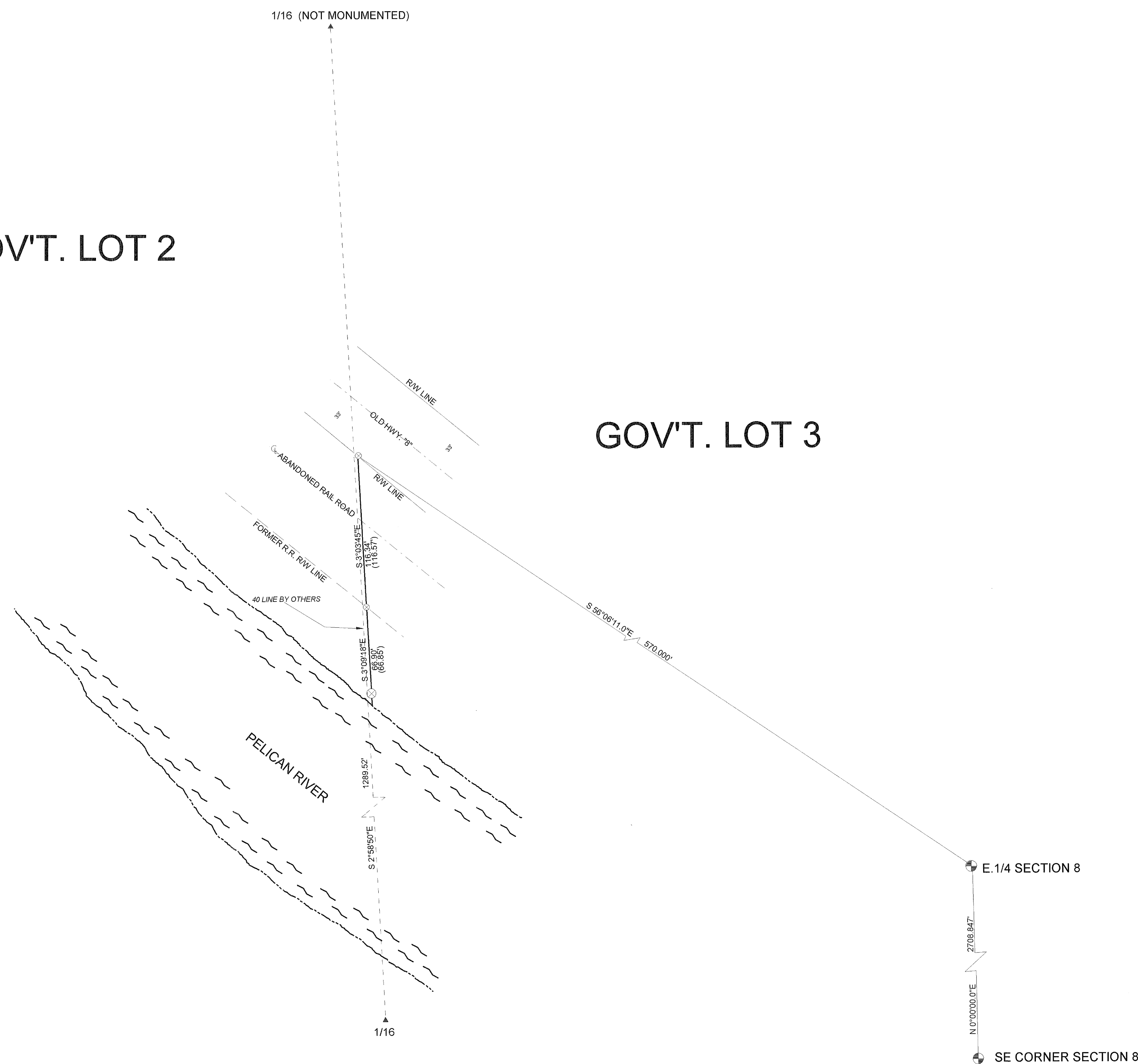

- LEGEND
- ▲ CALCULATED POSITION
 - FOUND ONEIDA COUNTY MONUMENT
 - ⊗ FOUND 1" IRON PIPE
 - ⊙ FOUND 1 1/4" IRON PIPE
 - () MEASURED BY OTHERS

I, KEVIN P. BIXBY, HEREBY CERTIFY THAT I HAVE SURVEYED THE ABOVE LINE UNDER THE DIRECTION OF CHRIS ROG AND THAT THE ABOVE MAP IS A TRUE AND CORRECT REPRESENTATION OF THE LINE SURVEYED TO THE BEST OF MY KNOWLEDGE AND BELIEF. THAT I HAVE COMPLIED WITH THE PROVISIONS OF AE 7 OF THE WISCONSIN ADMINISTRATIVE CODE.

Kevin P. Bixby 10/18/99
KEVIN P. BIXBY R.L.S. 2343 DATE



DWG. NO. 0009
BIXBY LAND SURVEYING, INC.
RHINELANDER, WISCONSIN

SURVEY FOR
SAND CREEK CONSULTANTS INC.
RHINELANDER, WISCONSIN

SCALE: 1" = 50' DATE: 09/27/99 DWN BY: K. BIXBY