

LOCATED IN GOVERNMENT LOT 4, SECTION 13, T36N, R8E, TOWN OF CRESCENT, ONEIDA COUNTY, WISCONSIN

BEARINGS REFERENCED TO THE SOUTH LINE OF SECTION 13, T36N, R8E
ASSUMED TO BEAR S89°17'40"E

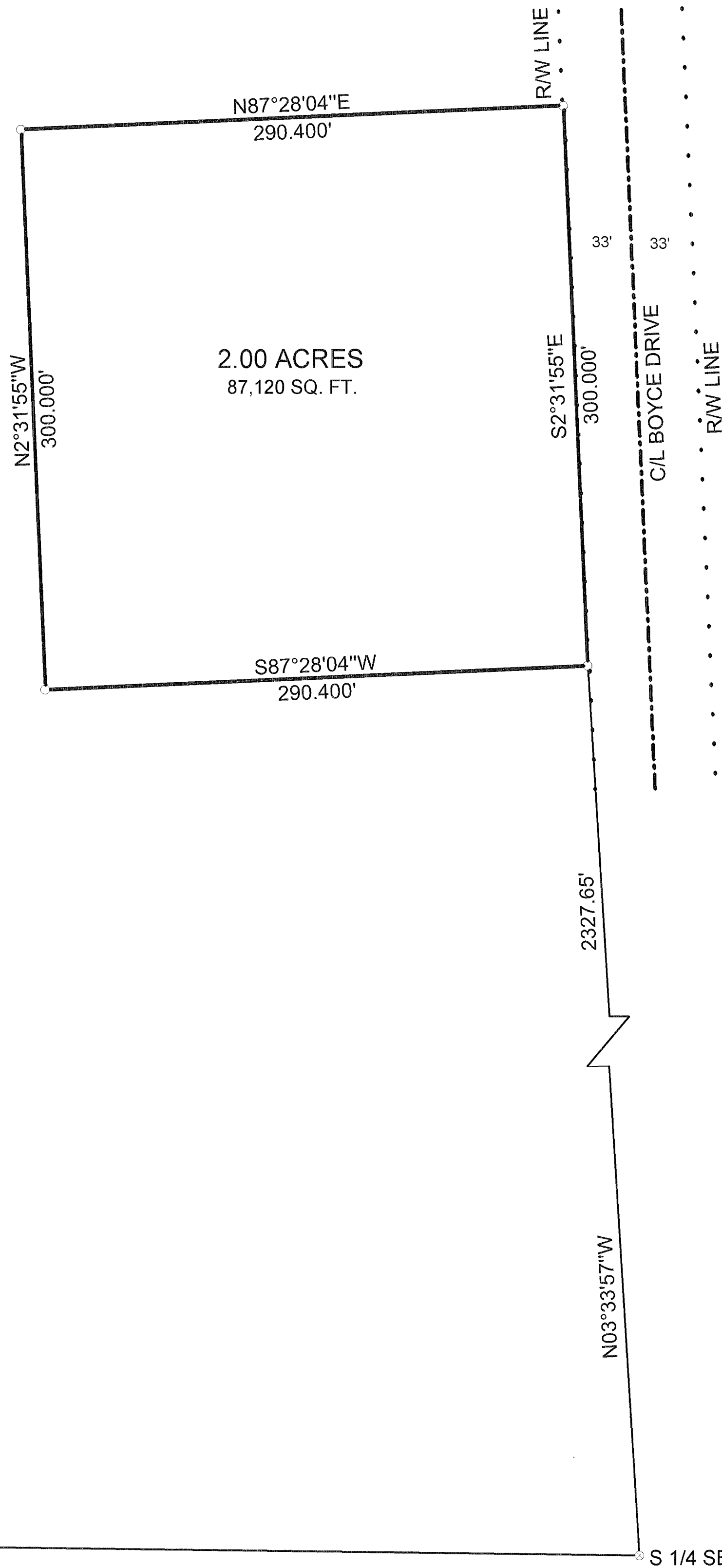

I, KEVIN P. BIXBY, HEREBY CERTIFY THAT I HAVE SURVEYED THE ABOVE PARCEL OF LAND UNDER THE DIRECTION OF TIM KRESS AND THAT THE ABOVE MAP IS A TRUE AND CORRECT REPRESENTATION OF THE LANDS SURVEYED TO THE BEST OF MY KNOWLEDGE AND BELIEF, THAT I HAVE PROVIDED THE PROPERTY DESCRIPTION ON A SEPARATE SHEET OF PAPER, THAT I HAVE COMPLIED WITH THE PROVISIONS OF AE 7 OF THE WISCONSIN ADMINISTRATIVE CODE.

Kevin P. Bixby 10/12/99
KEVIN P. BIXBY R.L.S. 2343 DATE

LEGEND

- FOUND ONEIDA COUNTY MONUMENT
- FOUND 1" CAPPED IRON PIPE
- SET 1" x 24" IRON PIPE

SW CORNER SECTION 13 S89°17'40"E 2649.99' S 1/4 SECTION 13 N03°33'57"W 2327.65'

MAP # C1623
DATE FILED NOV 01 1999
BY [Signature]
DESCRIPTION FILED
ONEIDA CO. SURVEYOR'S OFFICE

	DWG. NO. 0002	BIXBY LAND SURVEYING, INC. RHINELANDER, WISCONSIN
	SURVEY FOR TIM KRESS RHINELANDER, WISCONSIN	
	SCALE: 1" = 50' DATE: 8/22/99 DWN. BY: K.B.	