

MAP # C1624
DATE FILED 11/11/99
BY
DESCRIPTION FILED
ONEIDA CO. SURVEYOR'S OFFICE

LOCATED IN GOV'T. LOT 5, SECTION 17, T38N, R8E, TOWN OF NEWBOLD,
ONEIDA COUNTY, WISCONSIN

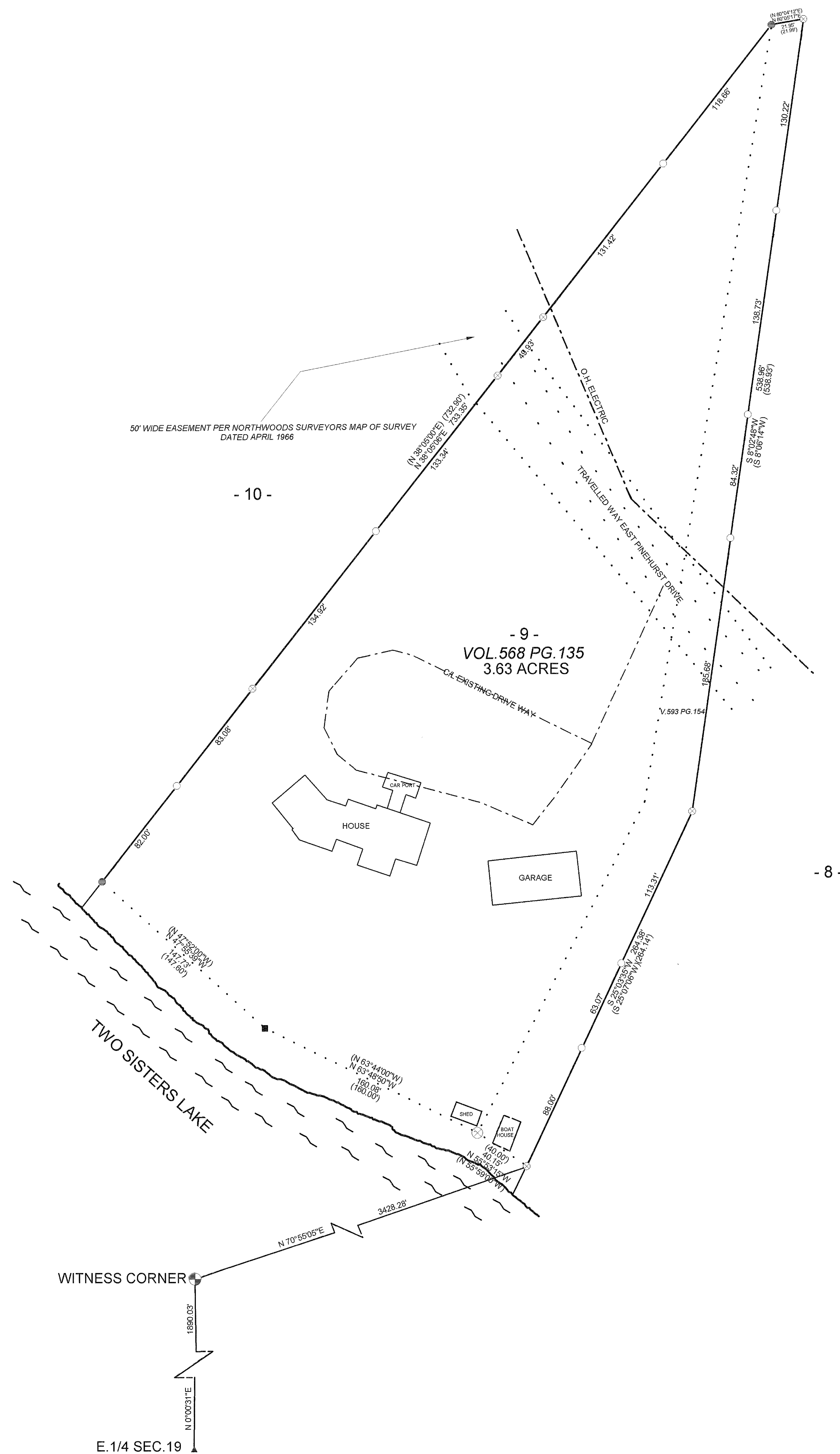

NOTE: THE AREA SHOWN REPRESENTS THE COMBINED PARCELS DESCRIBED IN VOL. 568 PG. 135 AND VOL. 593 PG. 154 AS RECORDED IN THE ONEIDA COUNTY REGISTER OF DEEDS. THE PURPOSE OF THIS SURVEY IS TO COMBINE PARCELS DESCRIBED IN VOLUME 568 PG. 135 AND VOLUME 593 PG. 154 INTO ONE DESCRIPTION. AREA SHOWN DOES NOT INCLUDE LANDS BETWEEN THE MEANDER LINE AND THE ORDINARY HIGH WATER MARK OF TWO SISTERS LAKE.

LEGEND

- ▲ 1" IRON ROD
- FOUND SPIKE
- FOUND ONEIDA COUNTY MONUMENT
- ⊗ FOUND 2" IRON PIPE
- ⊙ FOUND 1" IRON PIPE
- SET 1" x 24" IRON PIPE
- () RECORDED AS
- FOUND 1 1/4" IRON PIPE

I, KEVIN P. BIXBY, HEREBY CERTIFY THAT I HAVE SURVEYED THE ABOVE PARCEL OF LAND UNDER THE DIRECTION OF DONNAMAE KLOTZ AND THAT THE ABOVE MAP IS A TRUE AND CORRECT REPRESENTATION OF THE LANDS SURVEYED TO THE BEST OF MY KNOWLEDGE AND BELIEF THAT I HAVE PROVIDED A DESCRIPTION OF THE PARCEL ON A SEPARATE SHEET, THAT I HAVE COMPLIED WITH THE PROVISIONS OF AE 7 OF THE WISCONSIN ADMINISTRATIVE CODE.

K. P. Bixby 10/27/99
KEVIN P. BIXBY R.L.S. 2343 DATE



DWG. NO.
0008

BIXBY LAND SURVEYING, INC.
RHINELANDER, WISCONSIN

SURVEY FOR
DONNAMAE KLOTZ
LAKE TOMAHAWK, WISCONSIN

SCALE: 1" = 50'

DATE: 10/25/99

DWN. BY: K. BIXBY