

LOCATED IN SE 1/4 - NE 1/4, SECTION 28, T35N, R10E, TOWN OF ENTERPRISE
ONEIDA COUNTY, WISCONSIN

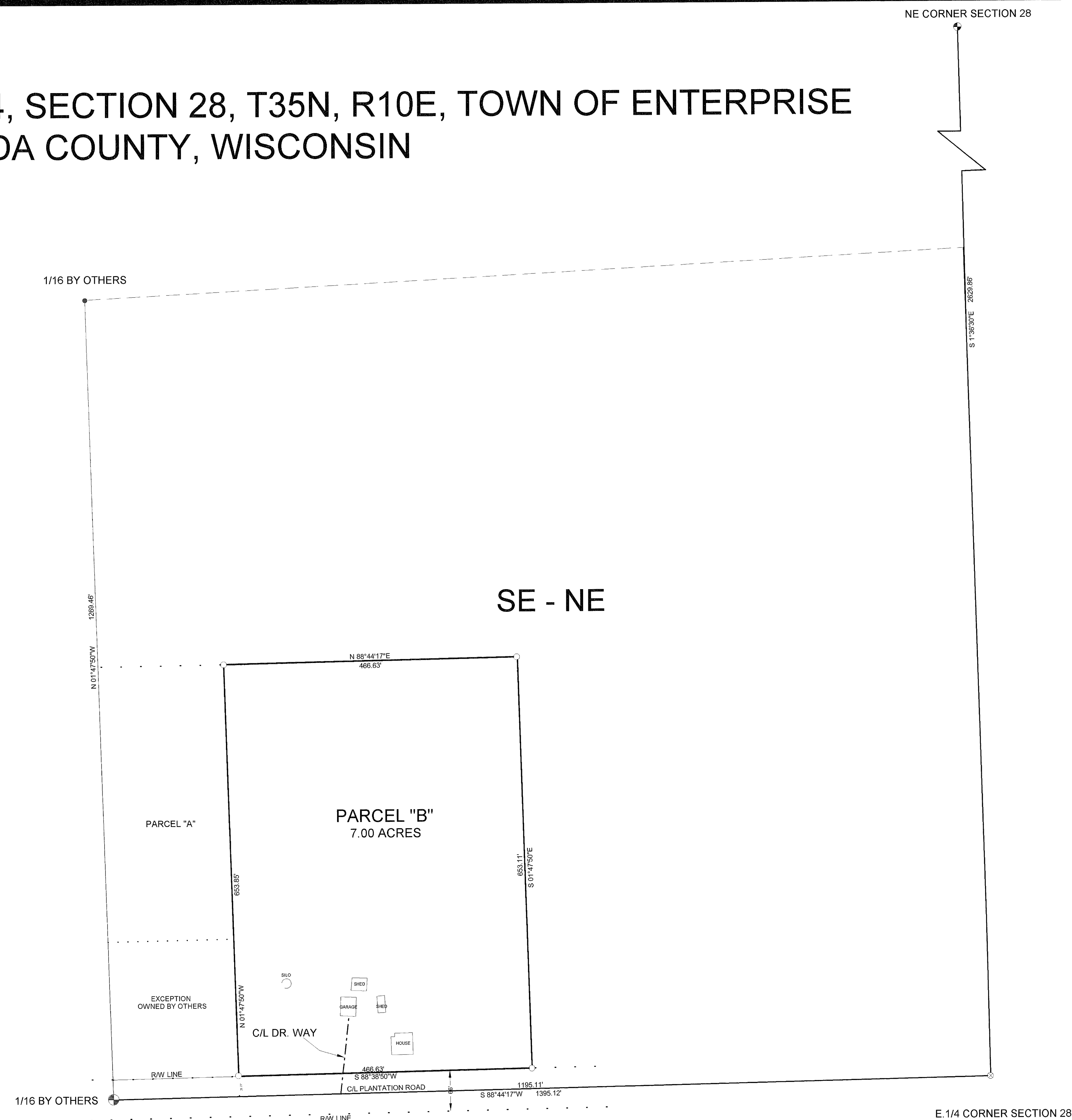

MAP # C1630
DATE FILED DEC 17 1998
BY K.P.B.
DESCRIPTION FILED
ONEIDA CO. SURVEYOR'S OFFICE

BEARINGS REFERENCED TO THE EAST LINE OF SECTION 28, T35N, R10E
ASSUMED TO BEAR N01°36'30"W

LEGEND

- FOUND P.K. NAIL
- FOUND IRON PIPE
- FOUND 1" IRON ROD
- SET 1" x 24" IRON PIPE
- FOUND 1 1/4" WELL PIPE

I, KEVIN P. BIXBY, HEREBY CERTIFY THAT I HAVE SURVEYED THE ABOVE PARCEL OF LAND UNDER
THE DIRECTION OF JEFF BRIGGS AND THAT THE ABOVE MAP IS A TRUE AND CORRECT
REPRESENTATION OF THE LANDS SURVEYED TO THE BEST OF MY KNOWLEDGE AND BELIEF
THAT I HAVE PROVIDED A DESCRIPTION OF THE PARCEL ON A SEPARATE SHEET.
THAT I HAVE COMPLIED WITH THE PROVISIONS OF AE 7 OF THE WISCONSIN ADMINISTRATIVE CODE.

Kevin P. Bixby 12/14/99
KEVIN P. BIXBY R.L.S. 2343 DATE



DWG. NO.
0013

BIXBY LAND SURVEYING, INC.
RHINELANDER, WISCONSIN

SURVEY FOR
JEFF BRIGGS
MONICO, WISCONSIN

SCALE: 1"=100' DATE: 11/11/99 DWN. BY: K.B.