

LOCATED IN GOV'T. LOT 3, SECTION 34, T 35 N, R 11 E, TOWN OF SCHOEPKE, ONEIDA COUNTY,
AND IN PART OF GOV'T. LOT 1, SECTION 3, T 34 N, R 11 E, TOWN OF ELCHO, LANGLADE COUNTY, WISCONSIN.

C1640

MAP #	
DATE FILED	11/3/99
BY	
DESCRIPTION FILED	
ONEIDA CO. SURVEYOR'S OFFICE	

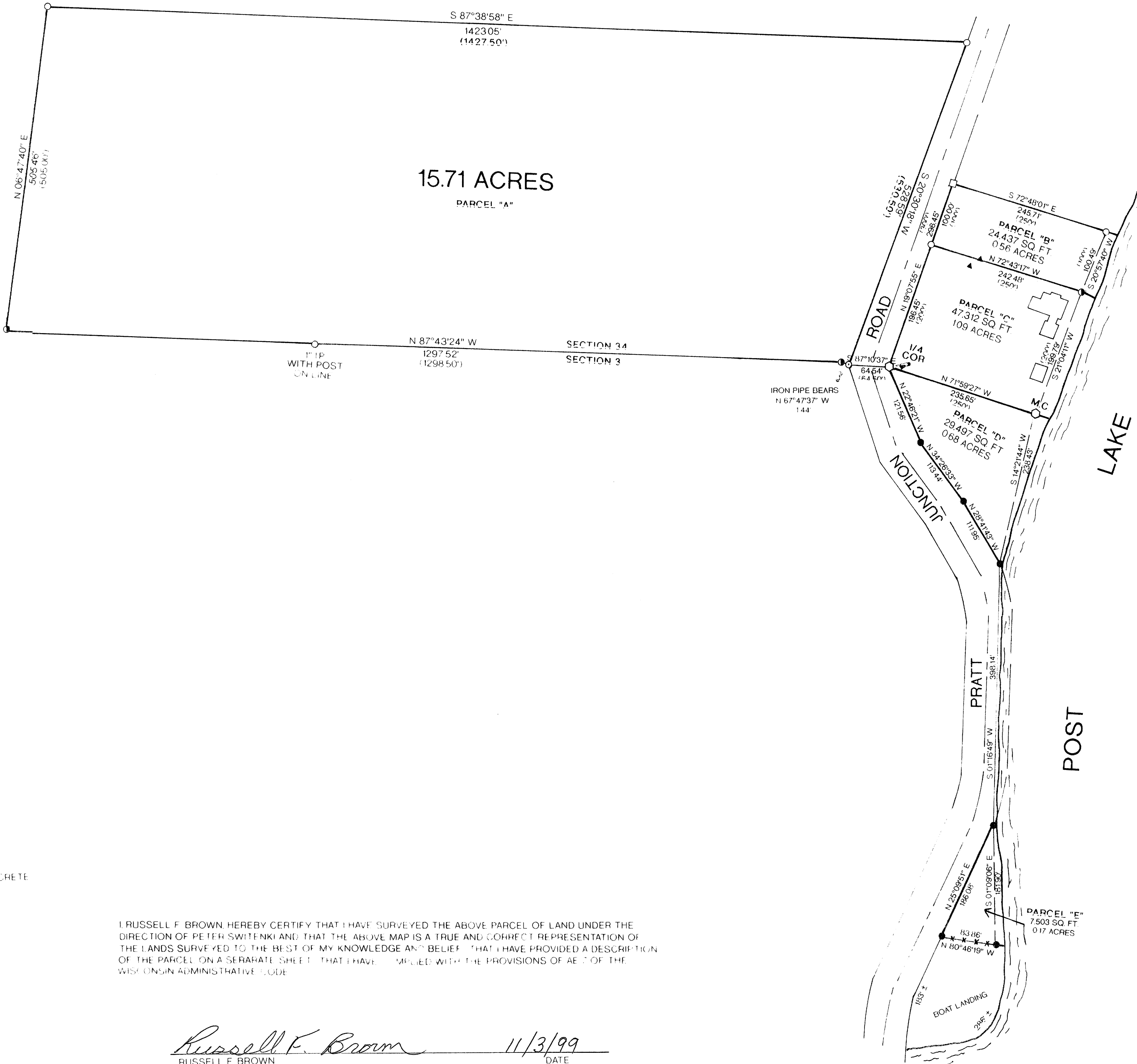

I, RUSSELL F. BROWN, HEREBY CERTIFY THAT I HAVE SURVEYED THE ABOVE PARCEL OF LAND UNDER THE DIRECTION OF PETER SWITENKI AND THAT THE ABOVE MAP IS A TRUE AND CORRECT REPRESENTATION OF THE LANDS SURVEYED TO THE BEST OF MY KNOWLEDGE AND BELIEF. THAT I HAVE PROVIDED A DESCRIPTION OF THE PARCEL ON A SEPARATE SHEET THAT I HAVE COMPLIED WITH THE PROVISIONS OF ACT 7 OF THE WISCONSIN ADMINISTRATIVE CODE.

Russell F. Brown 11/3/99
RUSSELL F. BROWN DATE

	SURVEY FOR	
	PETER SWITENKI	
	SCALE 1" = 100'	DATE 11/3/99
DWG. NO. 10050	OWN BY MH	
GENISOT AND ASSOCIATES, INC. RHINELANDER, WIS.		