

## LOCATED IN THE SW 1/4 - NW1/4, SECTION 10, T36N, R9E, TOWN OF PELICAN, ONEIDA COUNTY, WISCONSIN

MAP # 1648  
DATE FILED DEC 17 1999  
BY: K. Bixby  
DESCRIPTION FILED  
ONEIDA CO. SURVEYOR'S OFFICE

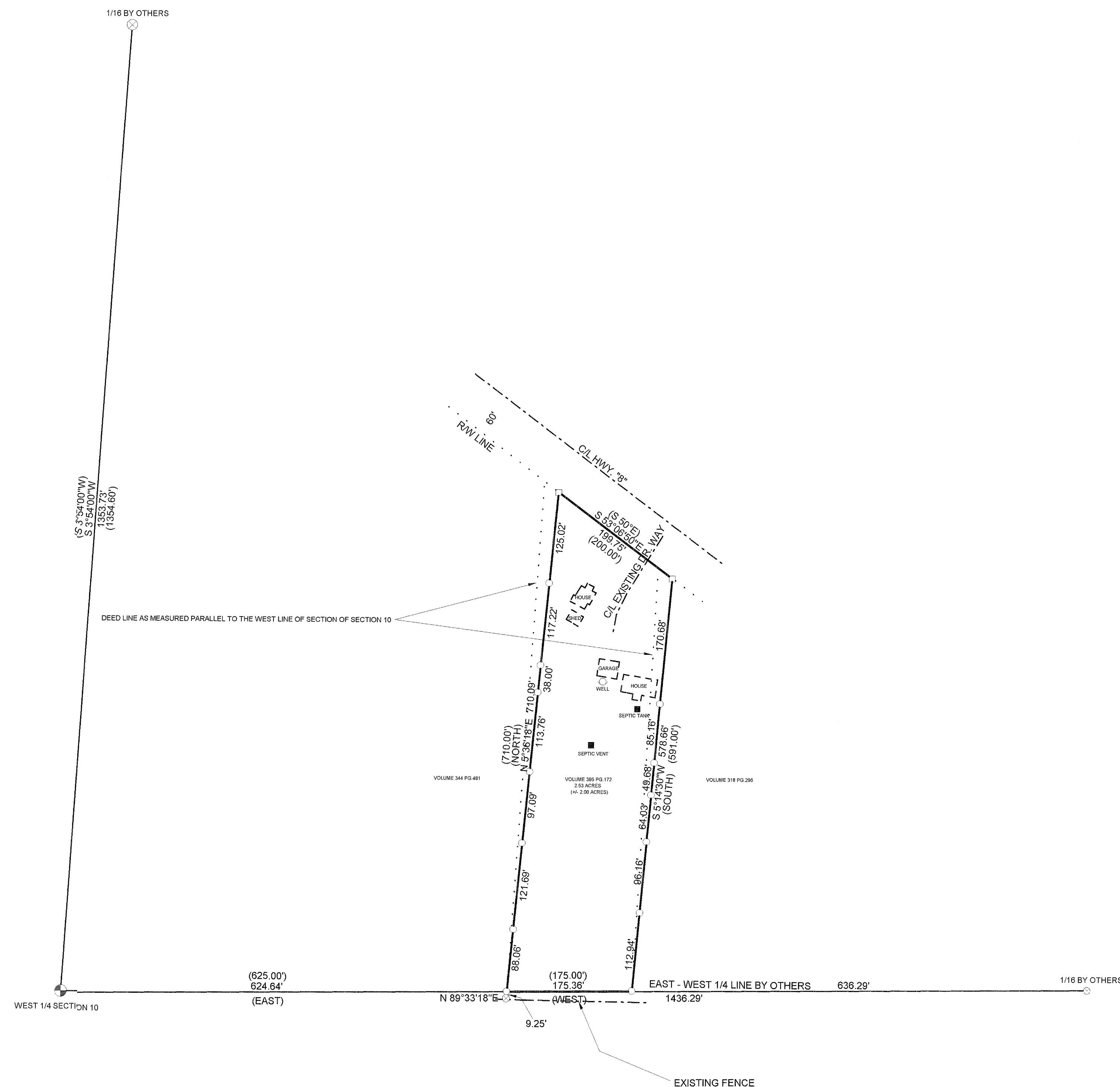

## LEGEND

- FOUND V IRON
- SEPTIC TANK AND VENT
- FOUND CONCRETE MONUMENT
- ⊗ FOUND 1 1/2" IRON PIPE
- ⊙ FOUND 1" IRON PIPE
- SET 1" x 24" IRON PIPE
- ( ) RECORDED AS
- WELL

I, KEVIN P. BIXBY, HEREBY CERTIFY THAT I HAVE SURVEYED THE ABOVE PARCEL OF LAND UNDER THE DIRECTION OF NITA FISHER AND THAT THE ABOVE MAP IS A TRUE AND CORRECT REPRESENTATION OF THE LANDS SURVEYED TO THE BEST OF MY KNOWLEDGE AND BELIEF THAT I HAVE PROVIDED A DESCRIPTION OF THE PARCEL ON A SEPARATE SHEET, THAT I HAVE COMPLIED WITH THE PROVISIONS OF AE 7 OF THE WISCONSIN ADMINISTRATIVE CODE.

*K. P. Bixby*  
KEVIN P. BIXBY R.L.S. 2343

11/03/99  
DATE



DWG. NO.  
0014

BIXBY LAND SURVEYING, INC.  
RHINELANDER, WISCONSIN

SURVEY FOR  
**NITA FISHER**  
RHINELANDER, WISCONSIN

SCALE: 1" = 100'

DATE: 11/02/99 DWN. BY: K. BIXBY