

MAP # 01644  
 DATE FILED: 12-1-99  
 BY: M.R.  
 DESCRIPTION FILED  
 ONEIDA CO. SURVEYOR'S OFFICE

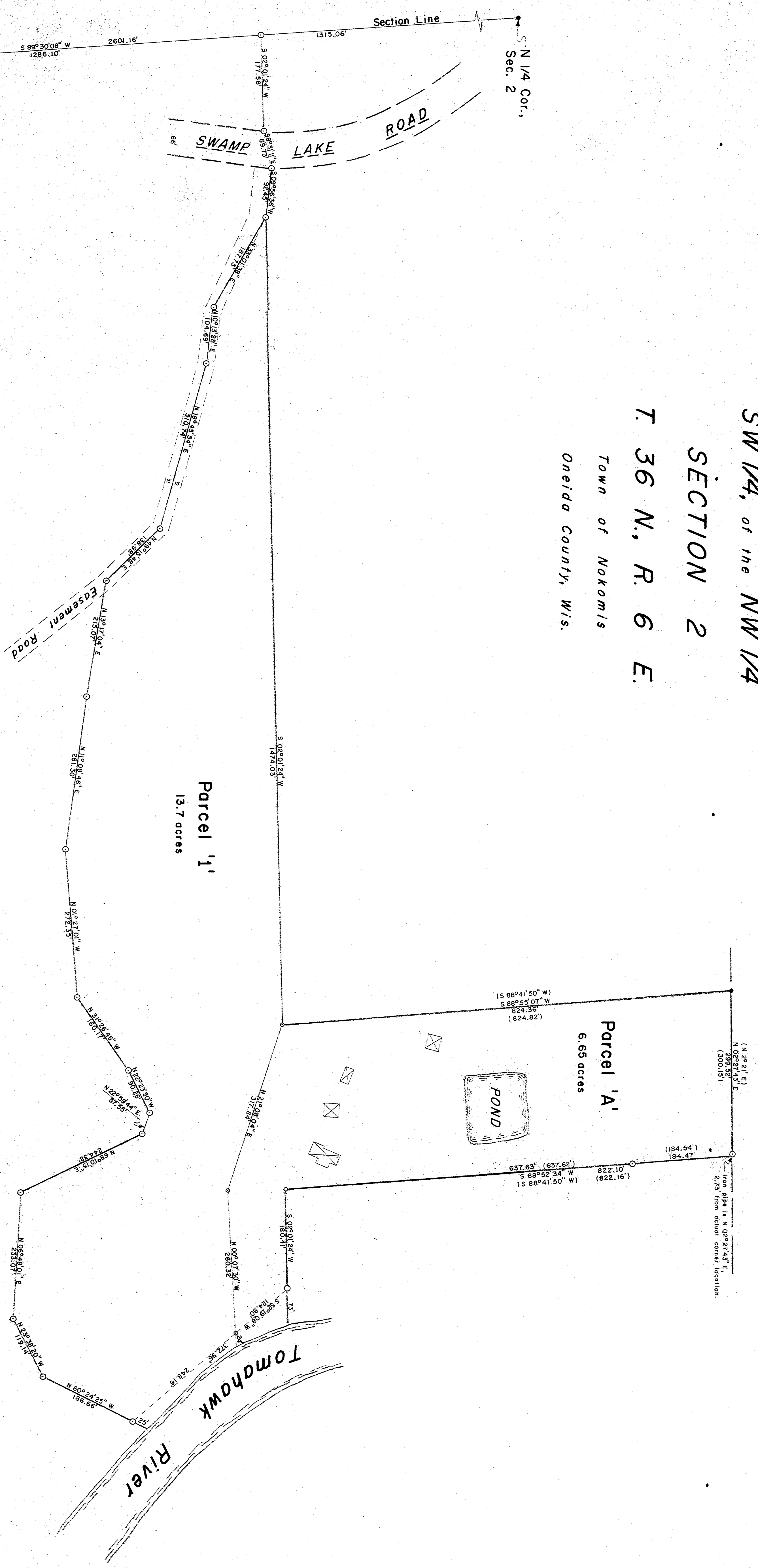

Part of the  
 NE 1/4, of the NW 1/4  
 and of the  
 NW 1/4, of the NW 1/4  
 and of the  
 SW 1/4, of the NW 1/4  
 SECTION 2  
 T. 36 N., R. 6 E.  
 Town of Nokomis  
 Oneida County, Wis.

BEARSKIN CREEK DRIVE



LEGEND

- ⊙ BERTHSEN MONUMENT FOUND IN PLACE.
- 1 1/2" IRON PIPE FOUND IN PLACE.
- 1" IRON PIPE FOUND IN PLACE.
- 3/4" IRON PIPE FOUND IN PLACE.
- ⊠ RK. NAIL FOUND IN PLACE.
- 1" IRON PIPE SET THIS SURVEY.
- 1 1/2" IRON PIPE SET THIS SURVEY.
- ⊠ DENOTES BUILDING.
- ( ) INDICATES RECORDED BEARING OR DISTANCE.

I, Lester J. Schmitz, Registered Land Surveyor S-1192 hereby certify that I have surveyed the property shown hereon; that this map is a true and accurate representation thereof; that said survey was performed by order of Michael J. Ritt Jr., and that I have complied with applicable requirements of S. 4-5-7 of the Wisconsin Administrative Code.

Notes: Legal descriptions conforming to this survey have been provided on opposite sheet.

Lester J. Schmitz  
 R.L.S. S-1192  
 Dated this 27th day of May 1998

TIMBERLAND SURVEYORS  
 SURVEY FOR TOMAHAWK, WIS.

MICHAEL J. RITT JR.  
 916 BURHAM CT.  
 GLENVIEW, ILL. 60025

DATE: 27 MAY 98  
 SCALE: 1"=100'  
 REVISED: \_\_\_\_\_  
 BY: \_\_\_\_\_  
 975-1