

C1652

LOCATED IN THE SW 1/4 - NW1/4, SECTION 10, T36N, R9E, TOWN OF PELICAN, ONEIDA COUNTY, WISCONSIN

BEARINGS REF. TO THE WEST LINE OF SEC. 10, T36N, R9E,  
ASSUMED TO BEAR N03°54'00"E.

NOTE:

Parcels "A" and "B" are shown to clarify deed discrepancies as shown on this map of survey.  
Parcel "A" is to be attached to and made a part of those lands described in Volume 344  
Page 481 as document number 259729 and cannot be transferred as a separate parcel  
of land unless it conforms to the Oneida County Subdivision Control Ordinance  
and/or prior approval is obtained from the Oneida County Planning and Zoning Office.  
Parcel "B" is to be attached to and made part of those lands described in Volume  
318 Page 296 as document number 232175 and cannot be transferred as a separate parcel of land  
unless it conforms to the Oneida County Subdivision Control Ordinance and/or  
prior approval is obtained from the Oneida County Planning and Zoning Office.

MAP # C1652  
DATE FILED FEB 09 2000  
BY JEP  
DESCRIPTION FILED  
ONEIDA CO. SURVEYOR'S OFFICE

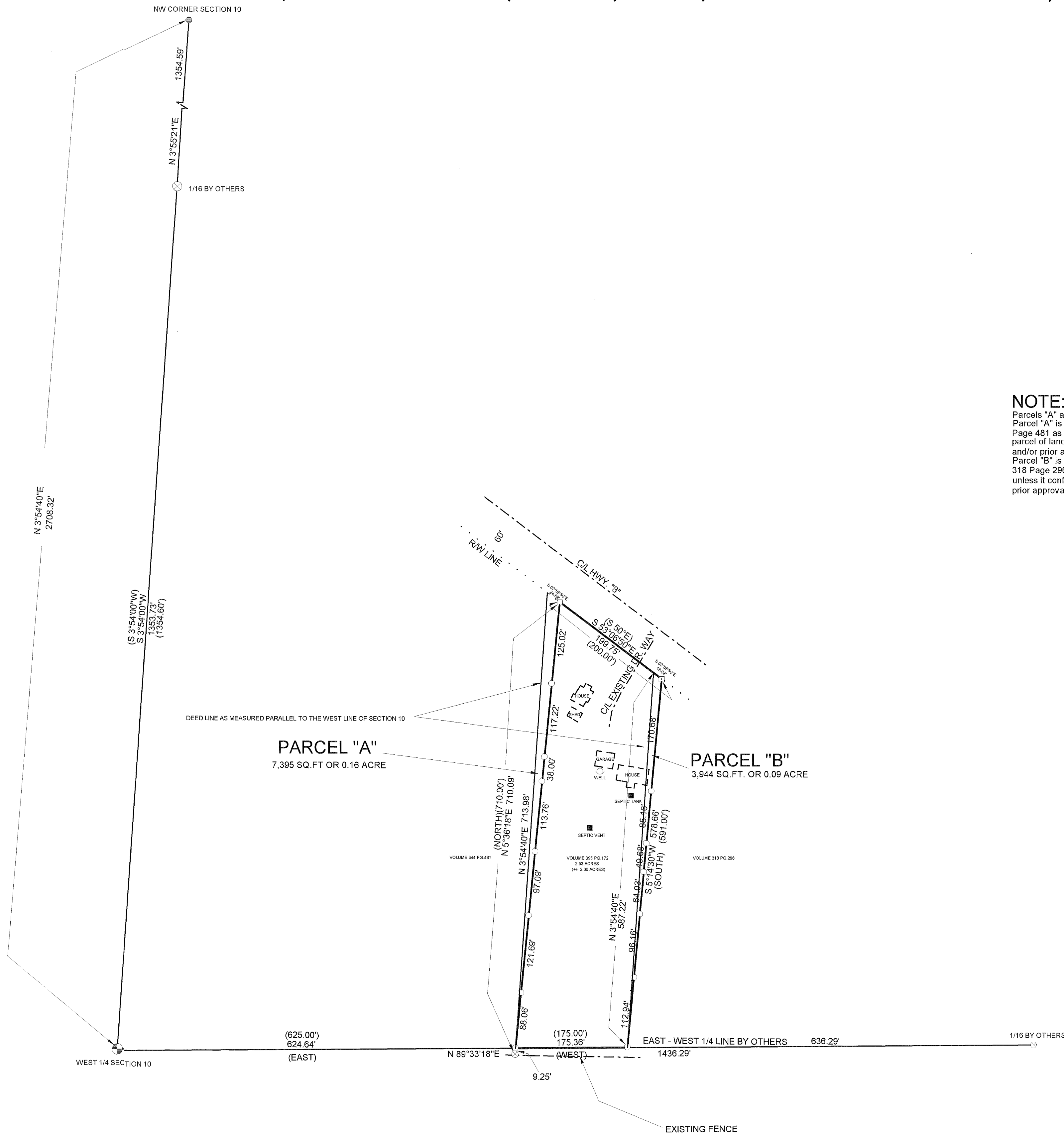

I, KEVIN P. BIXBY, HEREBY CERTIFY THAT I HAVE SURVEYED THE ABOVE PARCEL OF LAND UNDER THE DIRECTION OF NITA FISHER AND THAT THE ABOVE MAP IS A TRUE AND CORRECT REPRESENTATION OF THE LANDS SURVEYED TO THE BEST OF MY KNOWLEDGE AND BELIEF THAT I HAVE PROVIDED A DESCRIPTION OF THE PARCEL ON A SEPARATE SHEET, THAT I HAVE COMPLIED WITH THE PROVISIONS OF AE 7 OF THE WISCONSIN ADMINISTRATIVE CODE.

REVISED 01/20/00 TO SHOW PARCELS "A" AND "B". K.B.

KEVIN P. BIXBY R.L.S. 2343  
DATE 01/20/00



DWG. NO.  
0014

BIXBY LAND SURVEYING, INC.  
RHINELANDER, WISCONSIN

SURVEY FOR  
NITA FISHER  
RHINELANDER, WISCONSIN

SCALE: 1" = 100' DATE: 11/02/99 DWN. BY: K. BIXBY