

LOCATED IN THE NE 1/4 - SE 1/4, SECTION 1, T36N, R8E, CITY OF RHINELANDER
ONEIDA COUNTY, WISCONSIN

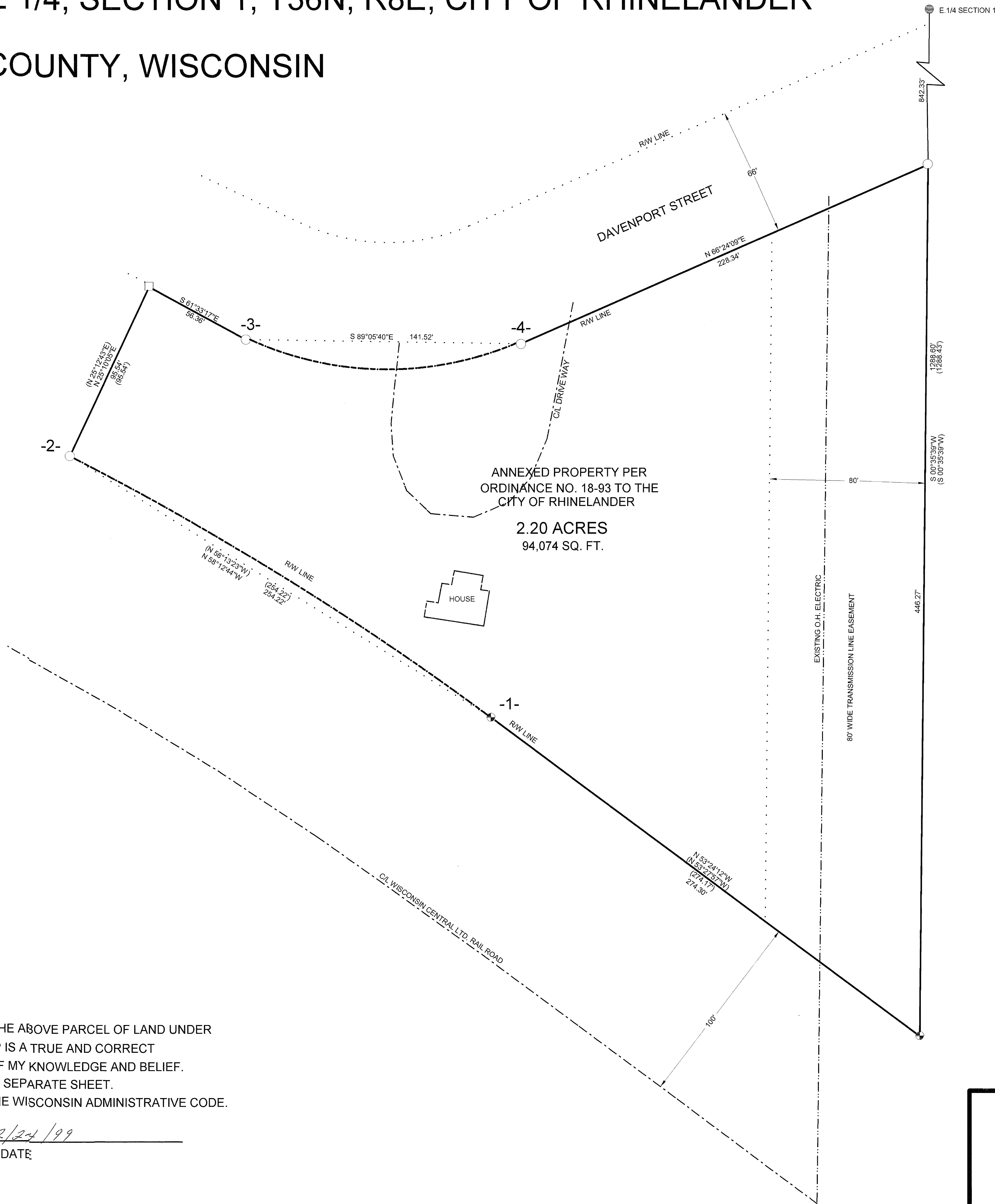

CURVE DATA

CURVE NO.	RADIUS	ARC LENGTH
1-2	1532.69'	254.51'
3-4	170.70'	145.92'

MAP # **C1654**
DATE FILED **FEB 09 2000**
BY **P.B.**
DESCRIPTION FILED
ONEIDA CO. SURVEYOR'S OFFICE

I, KEVIN P. BIXBY, HEREBY CERTIFY THAT I HAVE SURVEYED THE ABOVE PARCEL OF LAND UNDER THE DIRECTION OF GLADYS SMITH AND THAT THE ABOVE MAP IS A TRUE AND CORRECT REPRESENTATION OF THE LANDS SURVEYED TO THE BEST OF MY KNOWLEDGE AND BELIEF. THAT I HAVE PROVIDED A DESCRIPTION OF THE PARCEL ON A SEPARATE SHEET. THAT I HAVE COMPLIED WITH THE PROVISIONS OF AE 7 OF THE WISCONSIN ADMINISTRATIVE CODE.

Kevin P. Bixby 12/24/99
KEVIN P. BIXBY R.L.S. 2343 DATE

LEGEND

- DRILL HOLE ON ROCK
- SET 1" x 12" IRON PIPE
- ✱ FOUND 1" IRON PIPE
- FOUND SPIKE
- () RECORDED AS



DWG. NO. **0021**
BIXBY LAND SURVEYING, INC.
RHINELANDER, WISCONSIN

SURVEY FOR
GLADYS SMITH
RHINELANDER, WISCONSIN

SCALE: 1" = 30' DATE: 12/2/99 DWN. BY: K.B.

BEARINGS REFERENCED TO THE EAST LINE OF SECTION 1, T36N, R8E
ASSUMED TO BEAR S 00°35'39"W