

LINE SURVEY LOCATED IN THE NW 1/4 - NW 1/4, SECTION 24, T36N, R8E,
TOWN OF CRESCENT, ONEIDA COUNTY, WISCONSIN

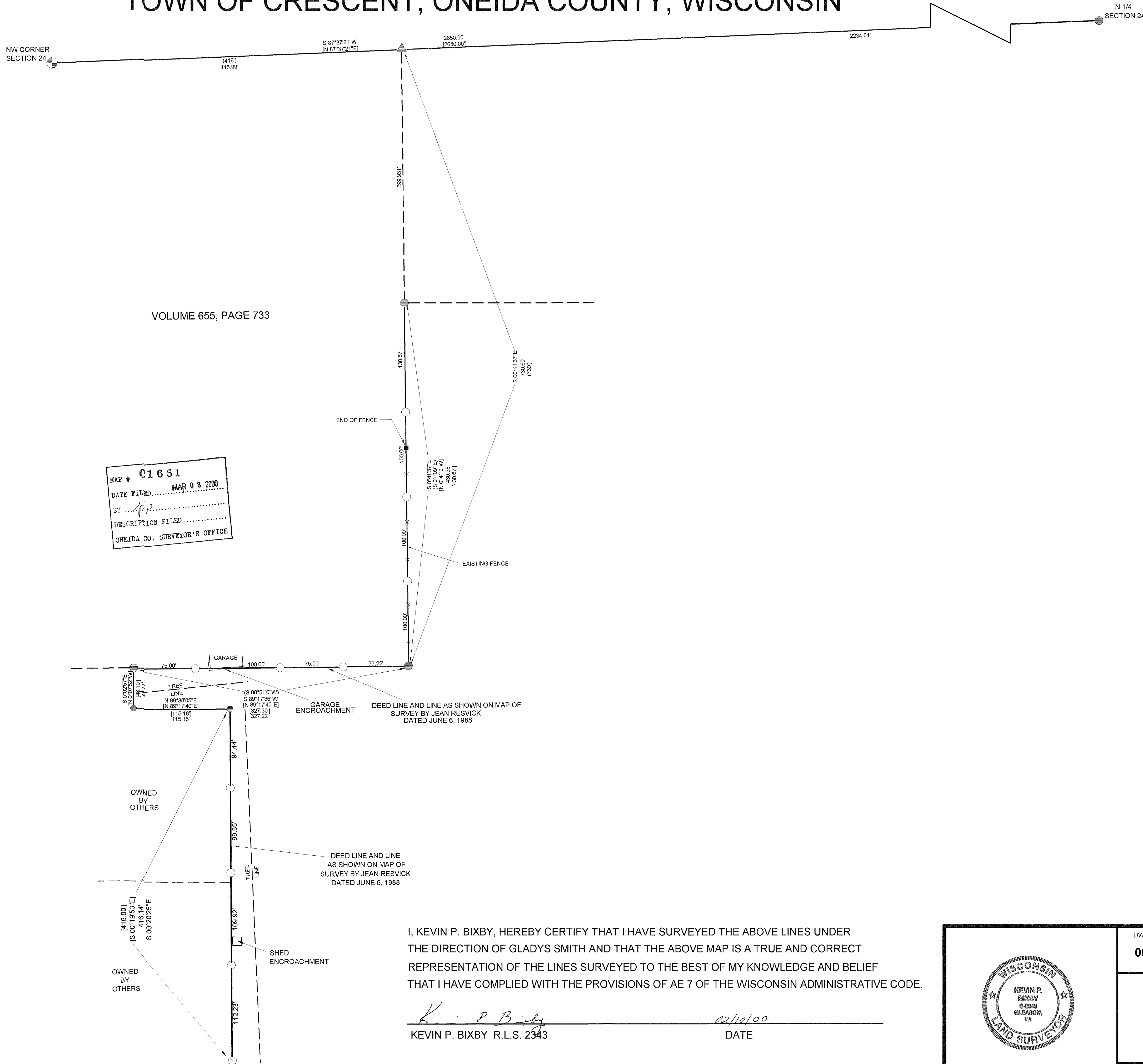

BEARINGS REFERENCED TO THE NORTH LINE OF SECTION 24, T36N, R8E
ASSUMED TO BEAR S87°37'21\"/>

LEGEND

- FOUND 1" IRON PIPE
- ⊗ FOUND 1" CAPPED IRON PIPE
- ⦿ FOUND 1 1/4" IRON PIPE
- ⦿ FOUND ONEIDA COUNTY MONUMENT
- SET 1" x 24" IRON PIPE
- ▲ CALCULATED POINT
- [] MEASURED BY OTHERS
- () RECORDED AS

I, KEVIN P. BIXBY, HEREBY CERTIFY THAT I HAVE SURVEYED THE ABOVE LINES UNDER
THE DIRECTION OF GLADYS SMITH AND THAT THE ABOVE MAP IS A TRUE AND CORRECT
REPRESENTATION OF THE LINES SURVEYED TO THE BEST OF MY KNOWLEDGE AND BELIEF
THAT I HAVE COMPLIED WITH THE PROVISIONS OF AE 7 OF THE WISCONSIN ADMINISTRATIVE CODE.

Kevin P. Bixby 02/10/00
KEVIN P. BIXBY R.L.S. 2343 DATE



DWG. NO.
0012

BIXBY LAND SURVEYING, INC.
RHINELANDER, WISCONSIN

SURVEY FOR
GLADYS SMITH
RHINELANDER, WISCONSIN

SCALE: 1" = 60' DATE: 2/10/00 DWN. BY: K.B.