

SURVEY OF LOT 12, BLOCK 3, OF SHADY POINT PLAT LOCATED IN SECTION 31, T37N, R9E,  
TOWN OF PINE LAKE, ONEIDA COUNTY, WISCONSIN

BEARINGS REFERENCED TO THE SOUTH LINE OF LOT 3, BLOCK 3, SHADY POINT PLAT.  
ASSUMED TO BEAR S67°55'00"E

MAP # **C1662**  
DATE FILED **MAR 08 2000**  
BY *[Signature]*  
DESCRIPTION FILED  
ONEIDA CO. SURVEYOR'S OFFICE

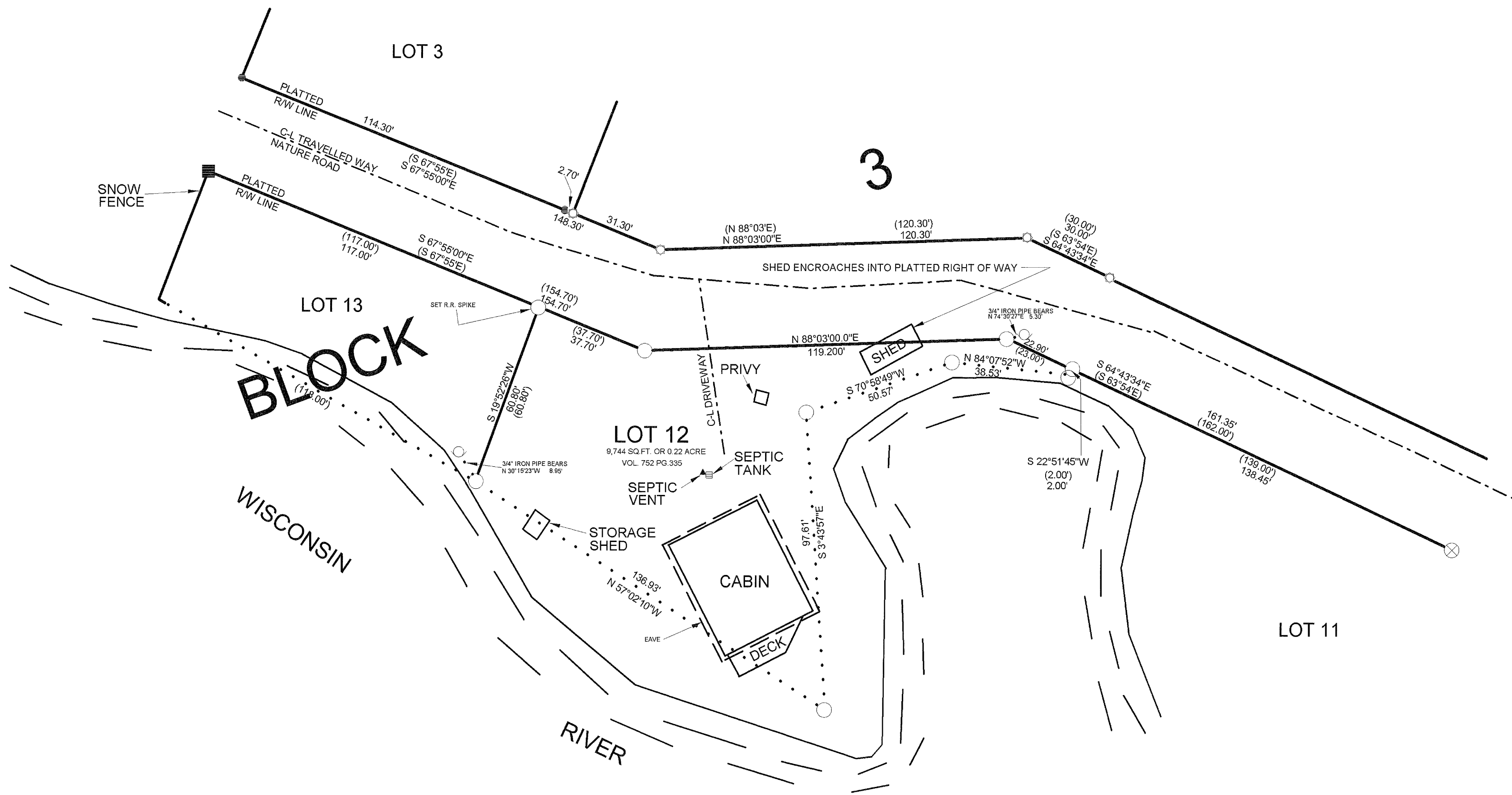

NOTE:  
Area does not include the lands between the meander line and the bank of the Wisconsin River.  
Set railroad spike for NW corner of lot 12.  
Platted road right of way width appears to be +33' based on monumentation found in the field.

LEGEND

- FOUND 3/4" IRON PIPE
- FOUND 1 1/4" IRON PIPE
- FOUND 1" SQUARE ROD
- SET 1" x 24" IRON PIPE
- ⊗ FOUND 1 1/2" CAPPED IRON PIPE
- ( ) PLATTED BEARING AND DISTANCE
- CALCULATED POSITION

I, KEVIN P. BIXBY, HEREBY CERTIFY THAT I HAVE SURVEYED THE ABOVE PARCEL OF LAND UNDER  
THE DIRECTION OF JUDY ROBINSON AND THAT THE ABOVE MAP IS A TRUE AND CORRECT  
REPRESENTATION OF THE LANDS SURVEYED TO THE BEST OF MY KNOWLEDGE AND BELIEF  
THAT I HAVE COMPLIED WITH THE PROVISIONS OF AE 7 OF THE WISCONSIN ADMINISTRATIVE CODE.

*Kevin P. Bixby* 22/10/00  
KEVIN P. BIXBY R.L.S. 2343 DATE

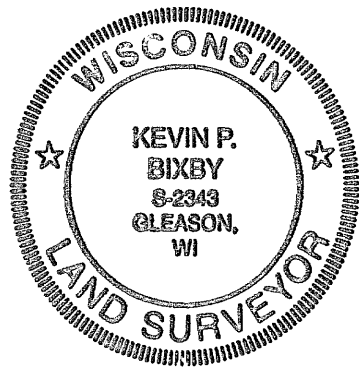

DWG. NO. **0028**  
**BIXBY LAND SURVEYING, INC.**  
RHINELANDER, WISCONSIN

SURVEY FOR  
**JUDY ROBINSON**  
RHINELANDER, WISCONSIN

SCALE: 1" = 30' DATE: 1/27/00 DWN. BY: K.B.