

BEARINGS REFERENCED TO THE EAST LINE OF SECTION 17, T37N, R10E
ASSUMED TO BEAR N 00°51'41"W

LOCATED IN THE SOUTH 1/2 - SE 1/4, SECTION 17, T37N, R10E, TOWN OF STELLA
ONEIDA COUNTY, WISCONSIN

MAP # **C1696**
DATE FILED JUN 20 2000
BY *JP*
DESCRIPTION FILED
ONEIDA CO. SURVEYOR'S OFFICE

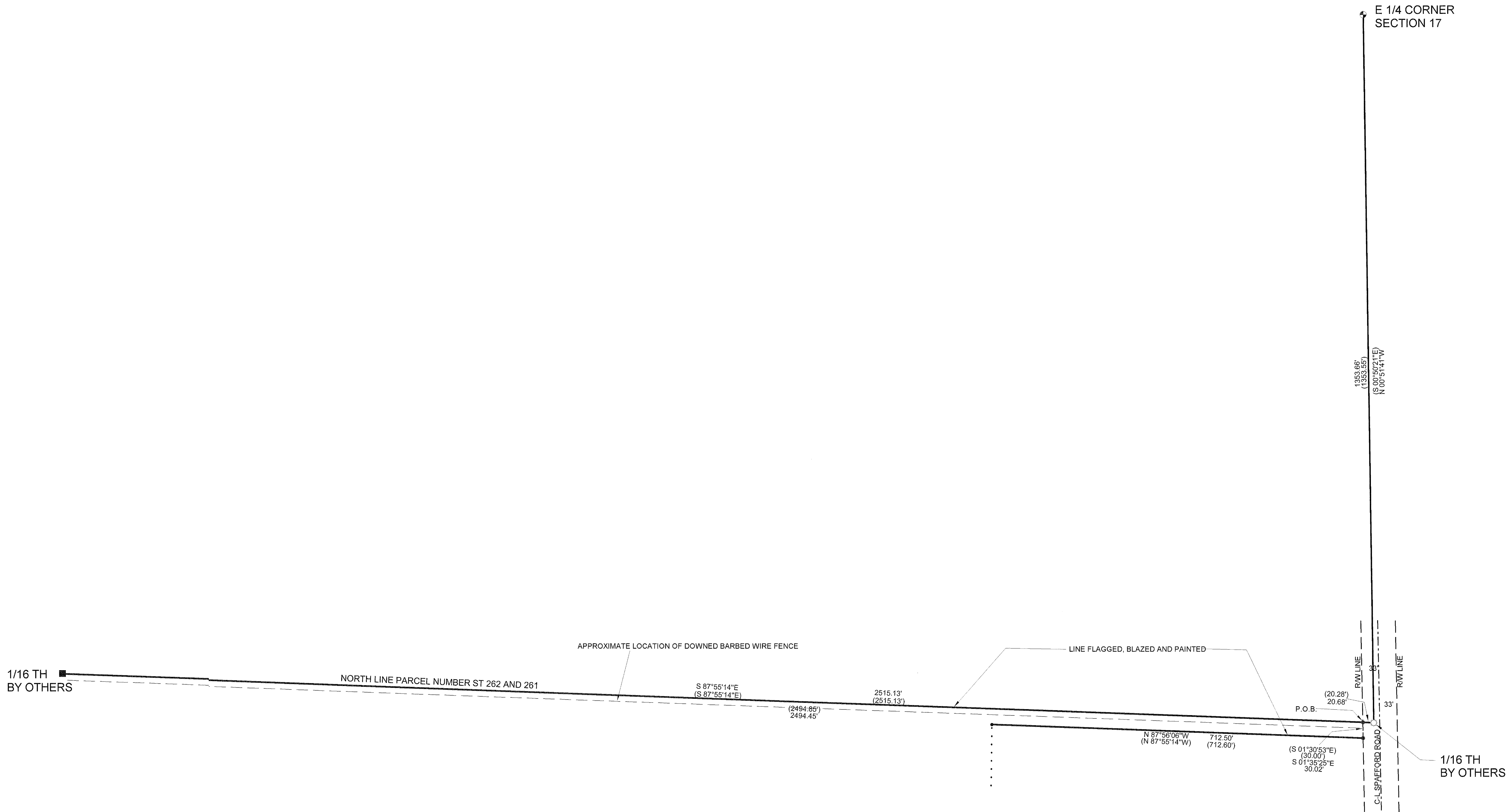

I, KEVIN P. BIXBY, HEREBY CERTIFY THAT I HAVE SURVEYED THE ABOVE LINES UNDER THE DIRECTION OF JIM AND KIM ADAMS AND THAT THE ABOVE MAP IS A TRUE AND CORRECT REPRESENTATION OF THE LINES SURVEYED TO THE BEST OF MY KNOWLEDGE AND BELIEF THAT I HAVE COMPLIED WITH THE PROVISIONS OF AE 7 OF THE WISCONSIN ADMINISTRATIVE CODE.

Kevin P. Bixby
KEVIN P. BIXBY R.L.S. 2343
06/06/00
DATE

- LEGEND
- EXISTING IRON ROD
 - FOUND 3/4" IRON PIPE
 - FOUND 1" SQUARE CAPPED IRON PIPE
 - CALCULATED POSITION
 - RECORDED AS



DWG. NO. **0052**
BIXBY LAND SURVEYING, INC.
RHINELANDER, WISCONSIN

SURVEY FOR
JIM AND KIM ADAMS
RHINELANDER, WISCONSIN