

LOCATED IN SECTIONS 23 AND 26, T 37 N, R 10 E, TOWN OF STELLA, ONEIDA COUNTY, WISCONSIN.

MAP # C1710
DATE FILED JUL 21 2000
BY
DESCRIPTION FILED
ONEIDA CO. SURVEYOR'S OFFICE

ANCHOR DETAIL

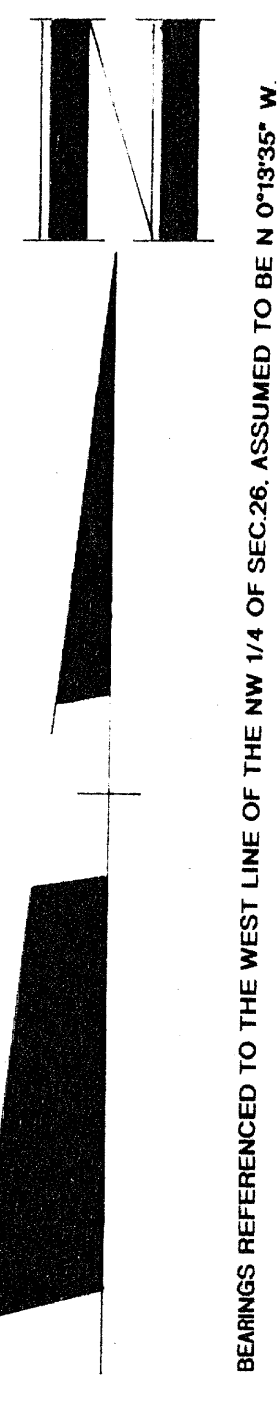
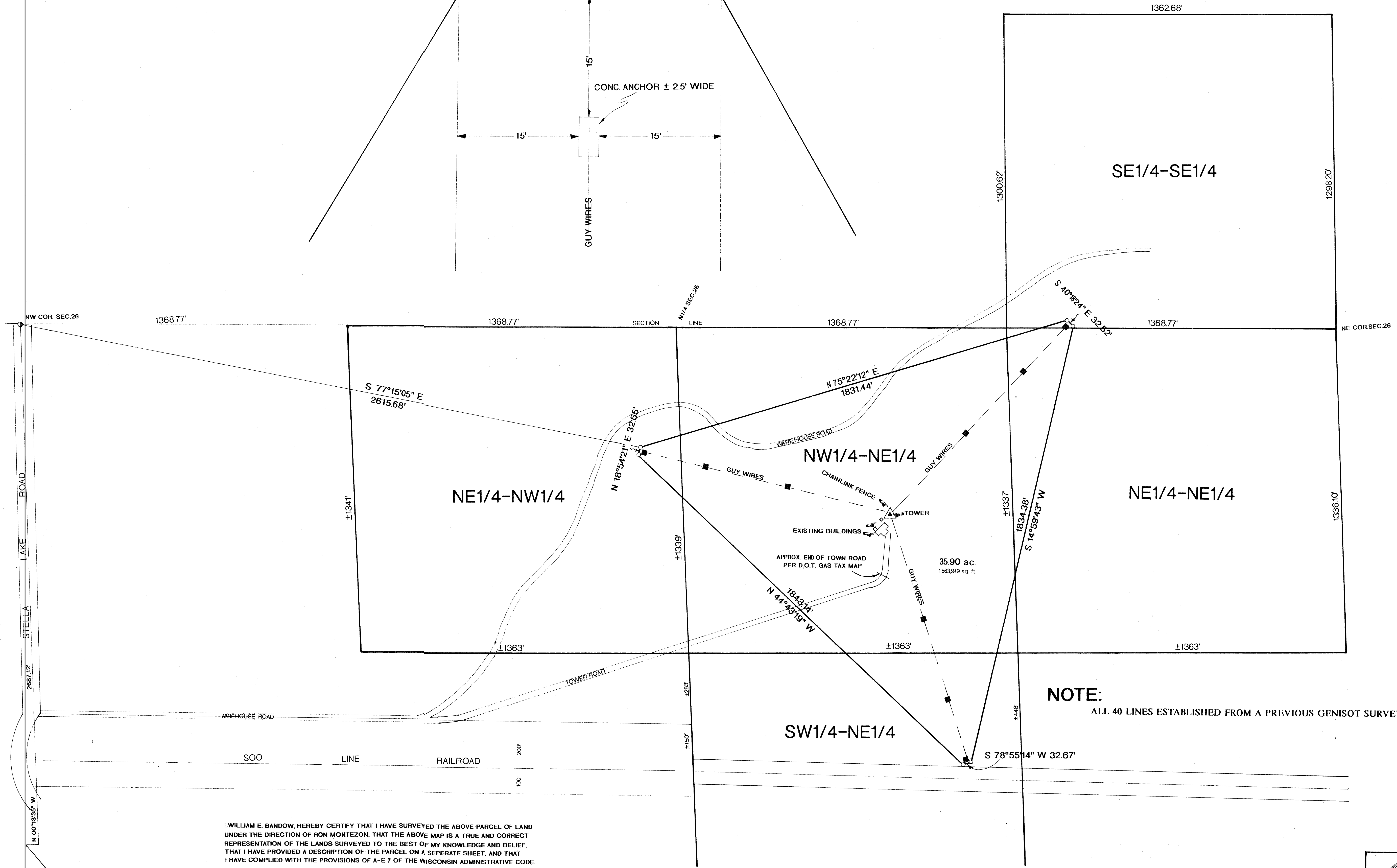
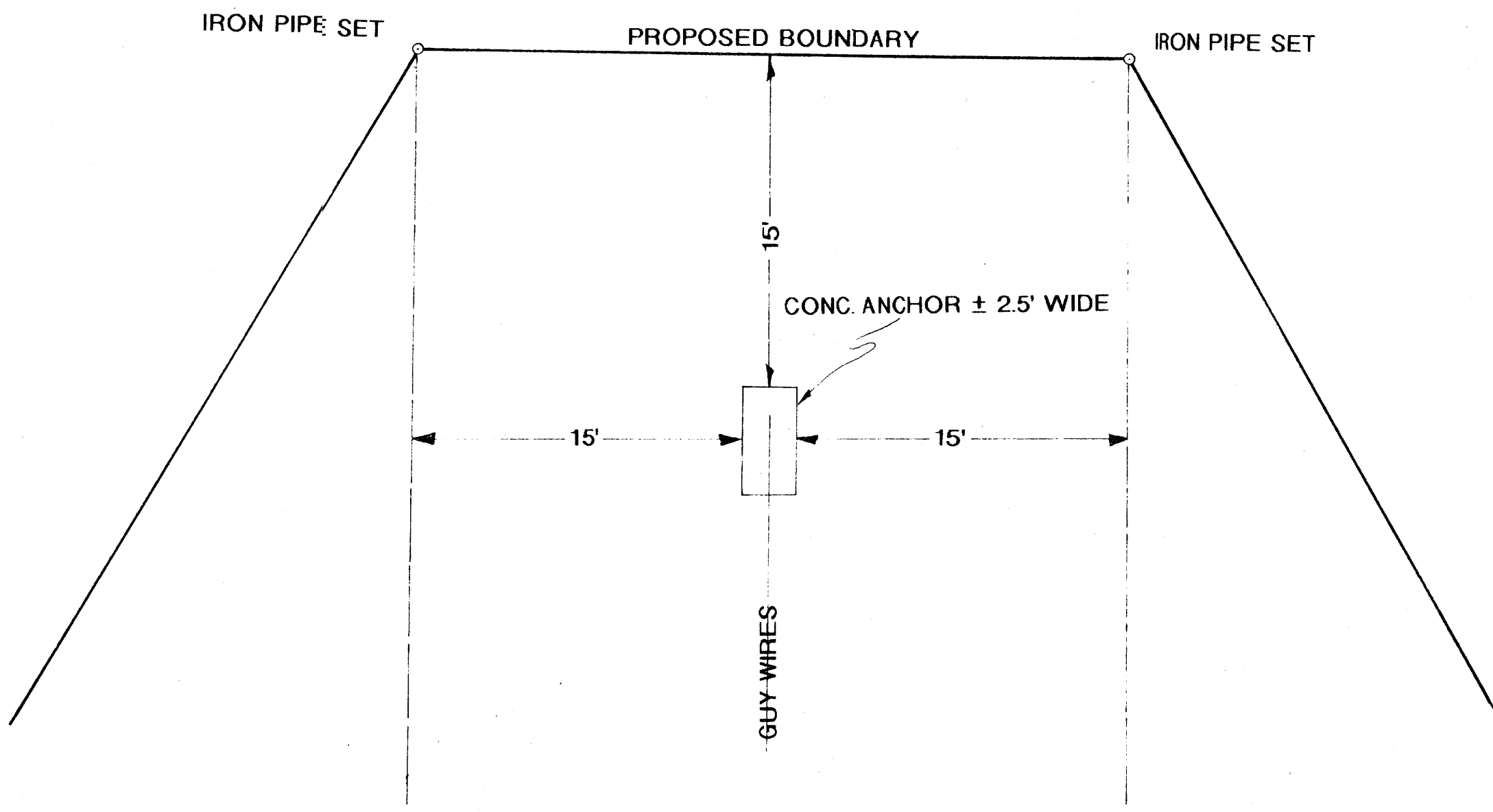

- GUY WIRE ANCHOR
- ▲ TOWER LOCATION
- FOUND 1\"/>

NOTE:
ALL 40 LINES ESTABLISHED FROM A PREVIOUS GENISOT SURVEY DATED SEPT. 18, 1984 DRAWING NO. 7540-2.

REVISED 6/30/00

WILLIAM E. BANDOW, HEREBY CERTIFY THAT I HAVE SURVEYED THE ABOVE PARCEL OF LAND UNDER THE DIRECTION OF RON MONTEZON, THAT THE ABOVE MAP IS A TRUE AND CORRECT REPRESENTATION OF THE LANDS SURVEYED TO THE BEST OF MY KNOWLEDGE AND BELIEF. THAT I HAVE PROVIDED A DESCRIPTION OF THE PARCEL ON A SEPARATE SHEET, AND THAT I HAVE COMPLIED WITH THE PROVISIONS OF A-E 7 OF THE WISCONSIN ADMINISTRATIVE CODE.

William E. Bandow
WILLIAM E. BANDOW
DATE 7-5-00

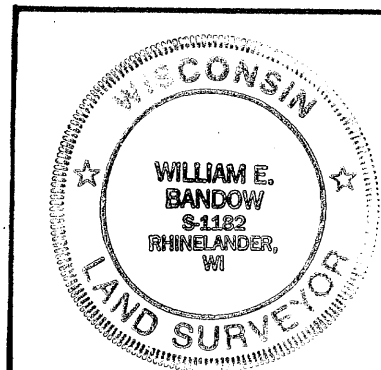

SURVEY FOR
WJFW TV
SCALE 1\"/>