

LOCATED IN SE 1/4 - NE 1/4, SECTION 28, T35N, R10E, TOWN OF ENTERPRISE  
ONEIDA COUNTY, WISCONSIN

MAP # C1713  
DATE FILED..... AUG... 7, 2000.....  
BY.....  
DESCRIPTION FILED.....  
ONEIDA CO. SURVEYOR'S OFFICE

BEARINGS REFERENCED TO THE EAST LINE OF SECTION 28, T35N, R10E  
ASSUMED TO BEAR N01°36'30"W

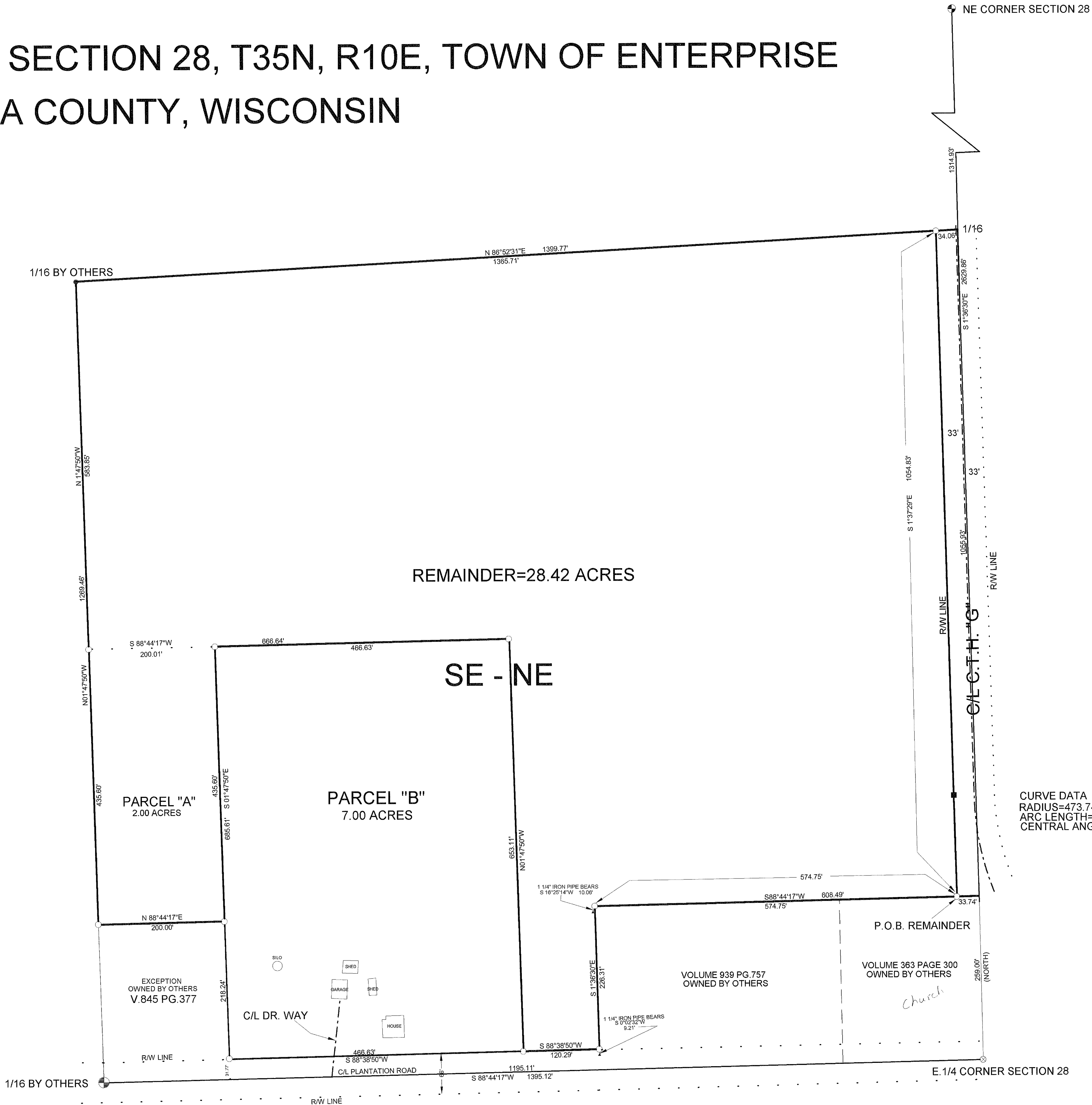

CURVE DATA  
RADIUS=473.74'  
ARC LENGTH=163.81'  
CENTRAL ANGLE=19°48'44"

- LEGEND
- FOUND P.K. NAIL
  - FOUND IRON PIPE
  - FOUND 1" IRON ROD
  - SET 1" x 24" IRON PIPE
  - FOUND 1 1/4" WELL PIPE
  - FOUND 1 1/4" IRON PIPE
  - EXISTING METAL R/W POST

NOTE:  
Parcel "A" is to be attached to and made a part of those lands described in V.845 PG.377 as document number 473451 and cannot be transferred as a separate parcel of land unless it conforms to the Oneida County Subdivision Control Ordinance and/or prior approval is obtained from the Oneida County Planning and zoning office. Remainder area includes parcel "A".

I, KEVIN P. BIXBY, HEREBY CERTIFY THAT I HAVE SURVEYED THE ABOVE PARCEL OF LAND UNDER THE DIRECTION OF JEFF BRIGGS AND THAT THE ABOVE MAP IS A TRUE AND CORRECT REPRESENTATION OF THE LANDS SURVEYED TO THE BEST OF MY KNOWLEDGE AND BELIEF THAT I HAVE PROVIDED A DESCRIPTION OF THE PARCEL ON A SEPARATE SHEET. THAT I HAVE COMPLIED WITH THE PROVISIONS OF AE 7 OF THE WISCONSIN ADMINISTRATIVE CODE.

Kevin P. Bixby 06/29/00  
KEVIN P. BIXBY R.L.S. 2343 DATE

REVISED 01/26/00 TO SHOW PARCEL "A". K.B.  
REVISED 06/23/00 TO SHOW REMAINDER



DWG. NO. 0013	BIXBY LAND SURVEYING, INC. RHINELANDER, WISCONSIN
SURVEY FOR JEFF BRIGGS MONICO, WISCONSIN	
SCALE: 1"=100'	DATE: 11/11/99 DWN. BY: K.B.