

**SURVEY OF LOTS 8 , 9 , & 10 , PLAT OF OAK POINT SUBDIVISION ,
LOCATED IN GOV'T LOT 2, SECTION 25, T37N, R8E,
TOWN OF PINE LAKE , ONEIDA COUNTY , WISCONSIN**

MAP # C1720
DATE FILED.....SEP 1 2000.....
BY.....JSP.....
DESCRIPTION FILED.....
ONEIDA CO. SURVEYOR'S OFFICE

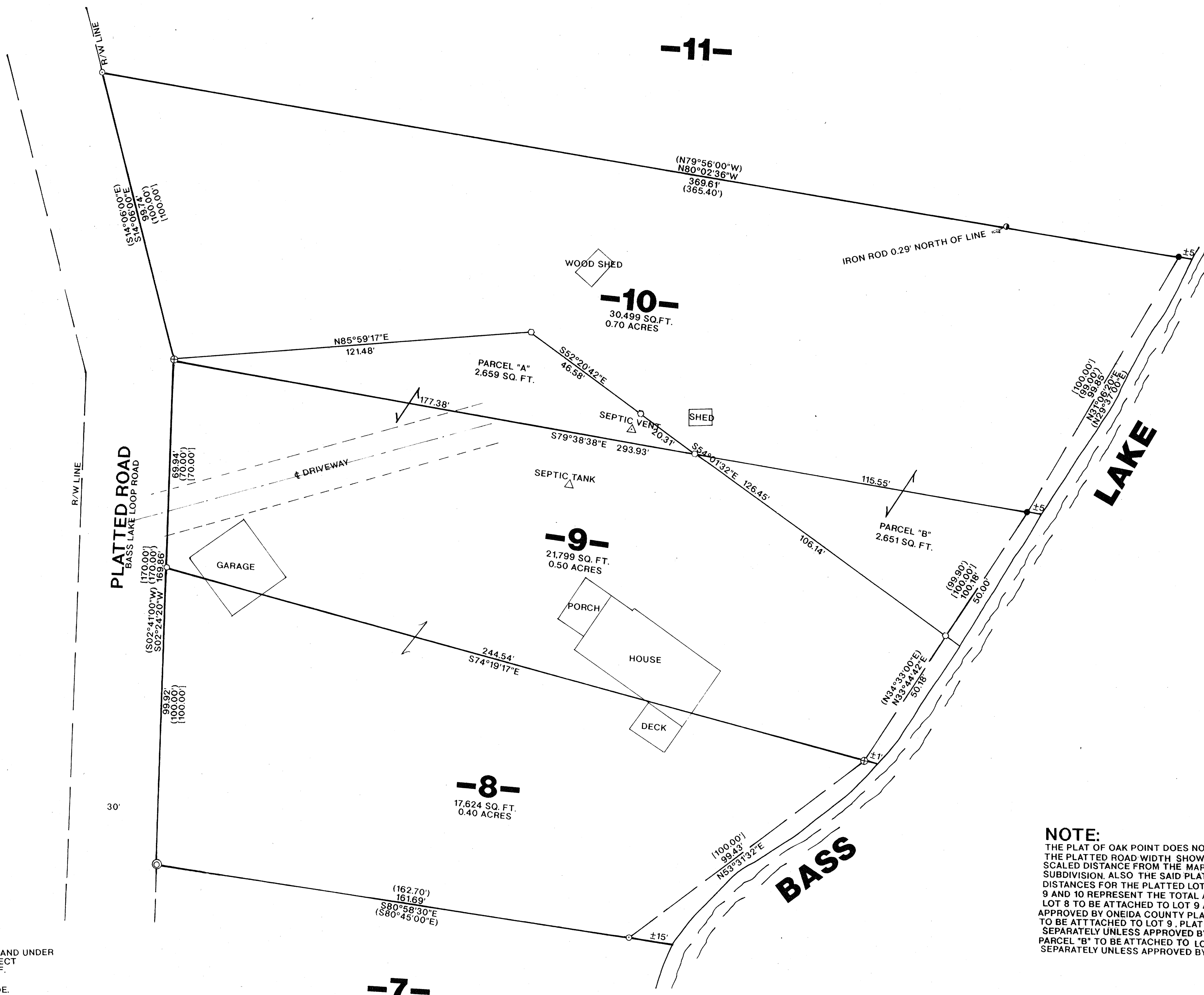
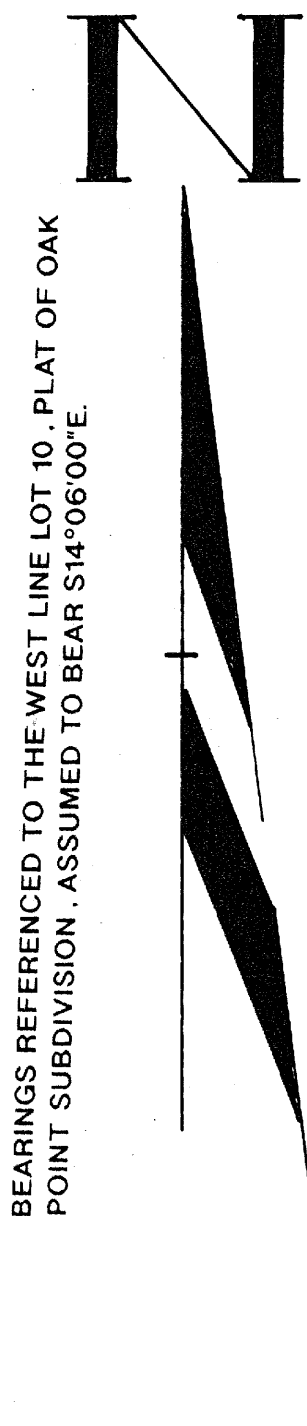

I, WILLIAM E. BANDOW, HEREBY CERTIFY THAT I HAVE SURVEYED THE ABOVE PARCEL OF LAND UNDER THE DIRECTION OF DAVE & SANDY EBBEN AND THAT THE ABOVE MAP IS A TRUE AND CORRECT REPRESENTATION OF THE LANDS SURVEYED TO THE BEST OF MY KNOWLEDGE AND BELIEF. THAT I HAVE PROVIDED A DESCRIPTION OF THE PARCEL ON A SEPARATE SHEET. THAT I HAVE COMPLIED WITH THE PROVISIONS OF AE 7 OF THE WISCONSIN ADMINISTRATIVE CODE.

WILLIAM E. BANDOW DATE:

REVISED TO SHOW PARCELS "A" AND "B". 06/24/97

SURVEY FOR
DAVE & SANDY EBBEN

SCALE 1"=20'
DATE 05/14/97 DWN. BY K.B.
DWG. NO. **9740**
GENISOT AND ASSOCIATES, INC.
RHINELANDER, WIS.