

SURVEY NOTES:

- 1) The boundary shown hereon was previously surveyed by Wilderness Surveying, Inc. See our Map Number 285-2, dated April 10, 1978 and revised June 7, 1978, for previous survey data.
- 2) The client has waived that portion of the Wisconsin Administrative Code, A-E 7.04, which requires that a legal description commencing at a corner established by the United States Public Land Survey be included as part of the survey.
- 3) The ordinary high water mark shown hereon is based upon a determination by the Wisconsin Department of Natural Resources (1976).
- 4) Location of underground utilities crossing the property are based upon Digger's Hotline locate, Ticket No. 6585073.

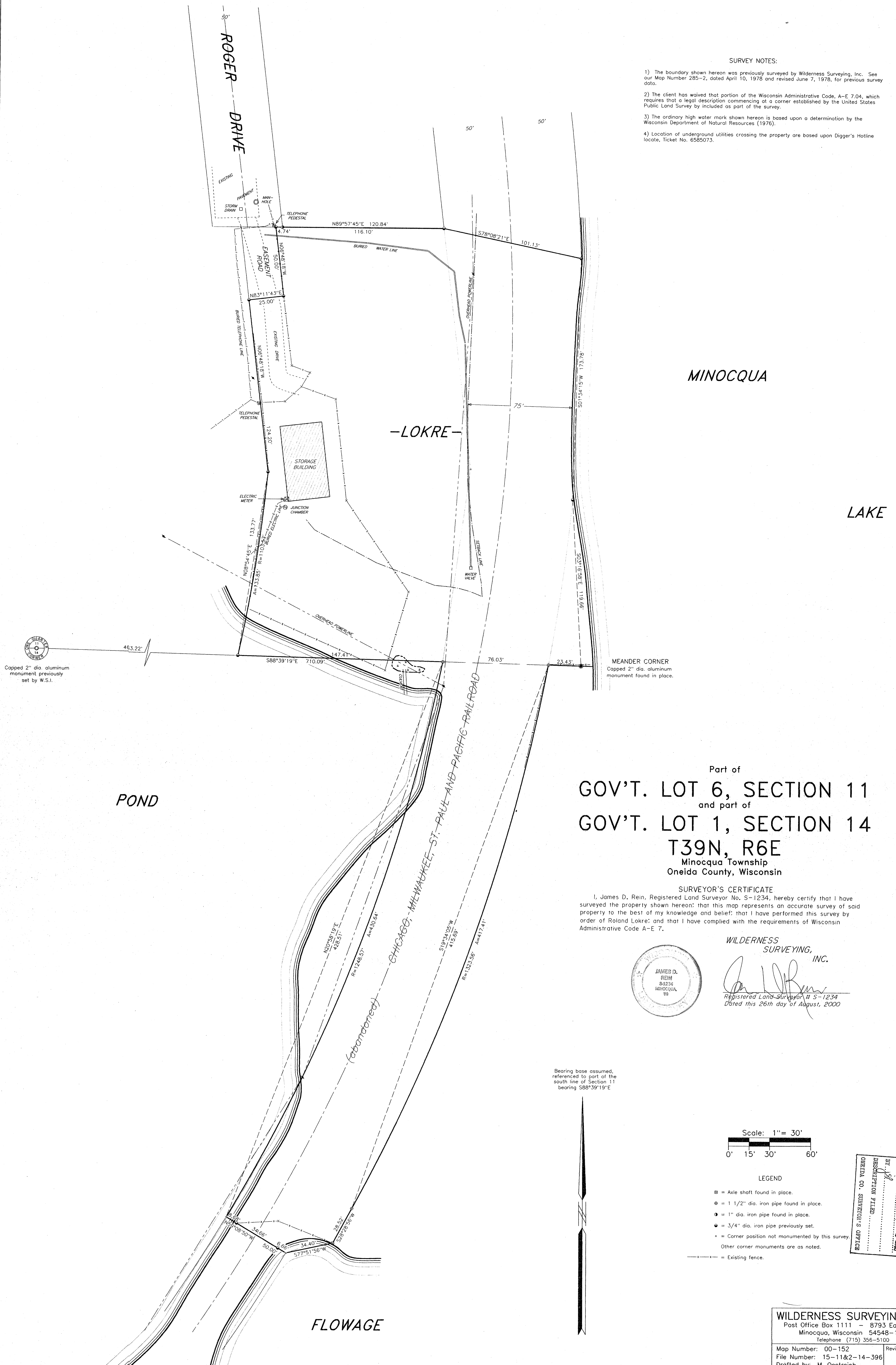

MINOCQUA

LAKE

-LOKRE-

POND

Part of
GOV'T. LOT 6, SECTION 11
 and part of
GOV'T. LOT 1, SECTION 14
T39N, R6E
 Minocqua Township
 Oneida County, Wisconsin

SURVEYOR'S CERTIFICATE

I, James D. Rein, Registered Land Surveyor No. S-1234, hereby certify that I have surveyed the property shown hereon; that this map represents an accurate survey of said property to the best of my knowledge and belief; that I have performed this survey by order of Roland Lokre; and that I have complied with the requirements of Wisconsin Administrative Code A-E 7.

WILDERNESS
 SURVEYING,
 INC.

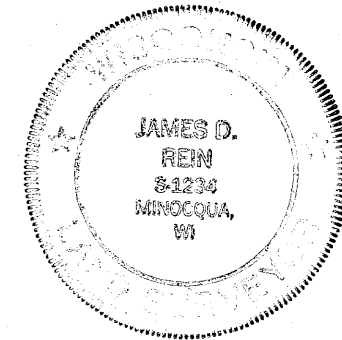

James D. Rein
 Registered Land Surveyor # S-1234
 Dated this 26th day of August, 2000

Bearing base assumed,
 referenced to part of the
 south line of Section 11
 bearing S88°39'19"E

Scale: 1" = 30'
 0' 15' 30' 60'

LEGEND

- ⊗ = Axle shaft found in place.
- ⊙ = 1 1/2" dia. iron pipe found in place.
- = 1" dia. iron pipe found in place.
- ⊙ = 3/4" dia. iron pipe previously set.
- ⋄ = Corner position not monumented by this survey.
- Other corner monuments are as noted.
- = Existing fence.

DATE FILED	BY
SEP 22 2000	JDR
DESCRIPTION FILED	
ONEIDA CO. SURVEYOR'S OFFICE	

WILDERNESS SURVEYING, INC.
 Post Office Box 1111 - 8793 Earls Court
 Minocqua, Wisconsin 54548-1111
 Telephone (715) 356-5100

Map Number: 00-152
 File Number: 15-11&2-14-396
 Drafted by: M. Oestreich

Revisions: