

LOTS 18 AND 19
PELICAN SOUTH SHORE RESORTS &
PELICAN SOUTH SHORE RESORTS ADDITION
SECTION 25, T.35N., R.10E.,
TOWN OF ENTERPRISE,
ONEIDA COUNTY, WISCONSIN

MAP # 01729
DATE FILED... SEP. 29 2000
BY... J.P.
DESCRIPTION FILED
ONEIDA CO. SURVEYOR'S OFFICE

- 3/4" x 24" IRON ROD SET
- 1" IRON PIPE FOUND
- EXISTING FLAT IRON BAR ORIGINAL LOT CORNER WITH LOT NUMBERS STAMPED ON THEM
- ⊙ SEPTIC VENT PIPE

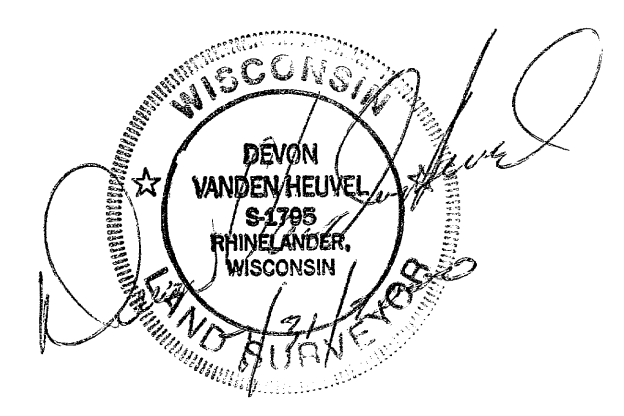
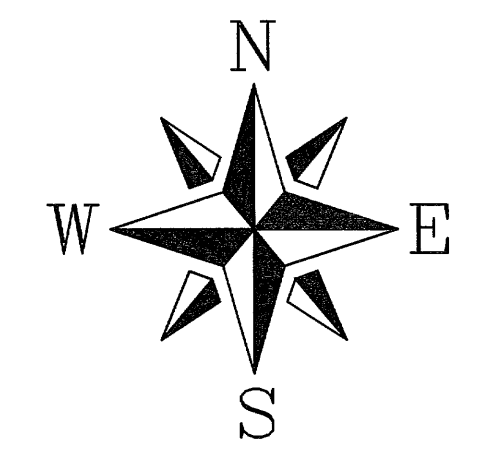
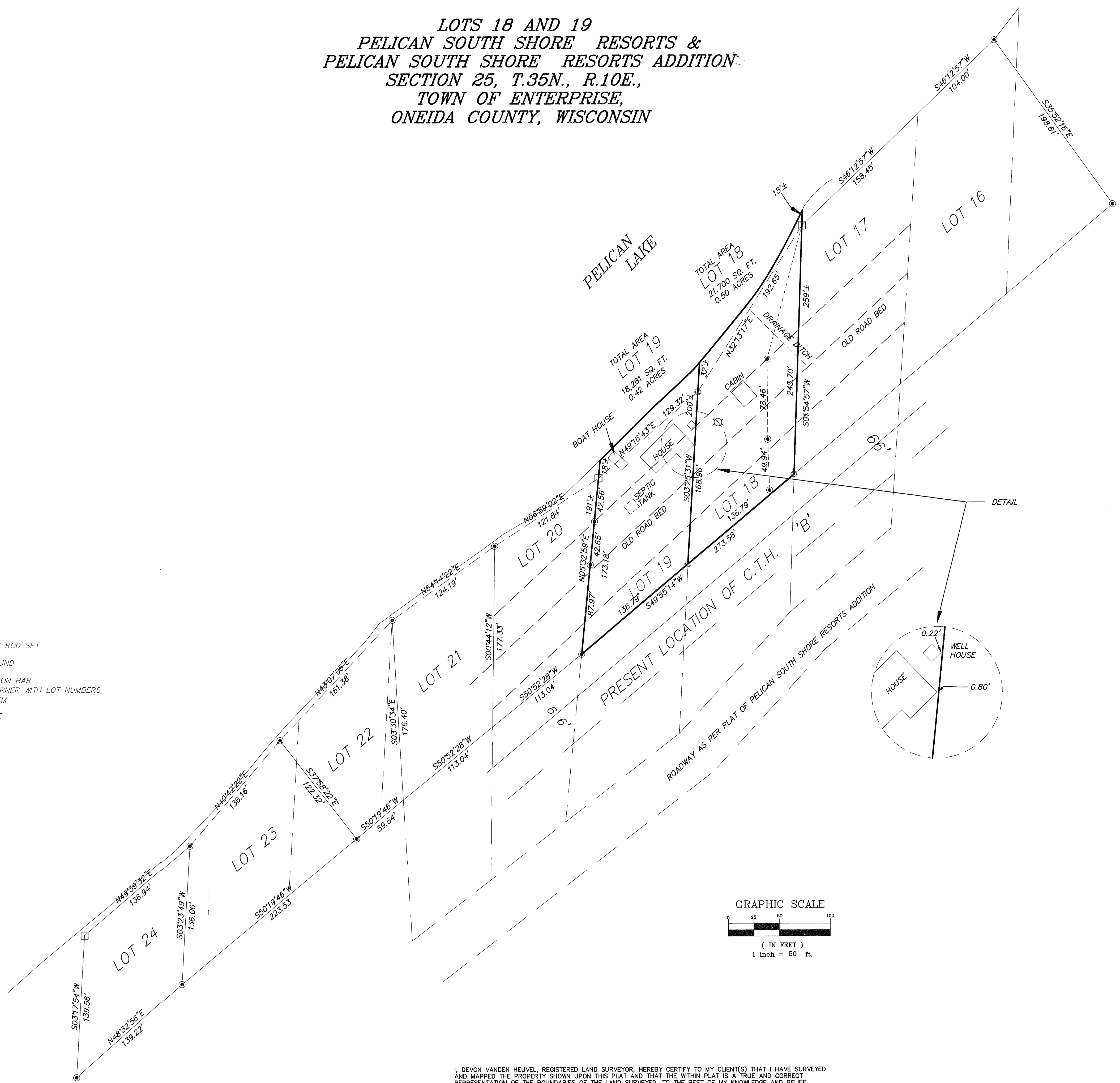

SURVEYOR'S NOTE:
THE PLAT OF PELICAN SOUTH SHORE RESORTS ADDITION IS AMBIGUOUS. ON THE PLAT IT SHOWS ALL LOTS AT 100 FEET IN WIDTH. IN THE SURVEYORS CERTIFICATE IT STATES THAT ALL LOTS ARE 100 FEET WIDE WITH THE EXCEPTION OF LOT 19 WHICH IS 200 FEET WIDE. THE FIELD CONDITIONS AND THE LAYOUT OF THE LOTS DOES NOT ALLOW FOR ANY OF THE LOTS TO BE 200 FEET WIDE. THE ORIGINAL PLAT OF PELICAN SOUTH SHORE RESORTS SHOWS ALL LOTS BEING 100 FEET IN WIDTH, THE PLAT OF PELICAN SOUTH SHORE RESORTS ADDITION SHORE ALL LOT LINE BEING AN EXTENSION OF THE PREVIOUSLY PLATTED LINES. THE LOCATION OF THE ACTUAL HIGHWAY "B" IS NOT IN THE PLATTED AND THERE MAYBE A PORTION OF THE REPLAT THAT LIES SOUTHEASTERLY OF THE EXISTING HIGHWAY. THIS IS A MATTER THAT SHOULD BE INVESTIGATED BY A TITLE COMPANY FOR THE DETERMINATION AS TO OWNERSHIP SOUTHEASTERLY OF THE HIGHWAY.

CLIENT:
BRUCE KLEIN
1328 COURT "O"
HANOVER PARK, IL 60103

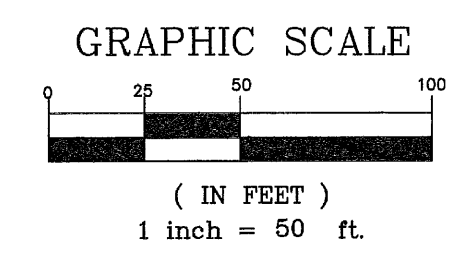

© 2000 NICOLET SURVEYING

NICOLET SURVEYING
1222 LINCOLN STREET, RHINELANDER, WI 54501
715-362-2808
715-362-4114 (FAX)

DRAWN BY JWD DATE 7/7/00 SHEET 1 of 1
CHECKED BY DJH SCALE 1" = 50' FILE NO. 145
F.B. FB. 6, PG. 16 PROJ # 145

PLAT OF SURVEY

LOTS 18 AND 19
PELICAN SOUTH SHORE RESORTS &
PELICAN SOUTH SHORE RESORTS ADDITION
SECTION 25, T.35N., R.10E.,
TOWN OF ENTERPRISE,
ONEIDA COUNTY, WISCONSIN

I, DEVON VANDEN HEUVEL, REGISTERED LAND SURVEYOR, HEREBY CERTIFY TO MY CLIENT(S) THAT I HAVE SURVEYED AND MAPPED THE PROPERTY SHOWN UPON THIS PLAT AND THAT THE WITHIN PLAT IS A TRUE AND CORRECT REPRESENTATION OF THE BOUNDARIES OF THE LAND SURVEYED, TO THE BEST OF MY KNOWLEDGE AND BELIEF.