

LOCATED IN THE SW 1/4 - SE1/4, SECTION 8, T37N, R10E, TOWN OF STELLA, ONEIDA COUNTY, WISCONSIN

MAP # C1738  
DATE FILED OCT 27 2000  
BY J.P.  
DESCRIPTION  
ONEIDA CO. SURVEYOR'S OFFICE

BEARINGS REFERENCED TO THE SOUTH LINE OF SECTION 8, T37N, R10E  
ASSUMED TO BEAR N88°02'13"W

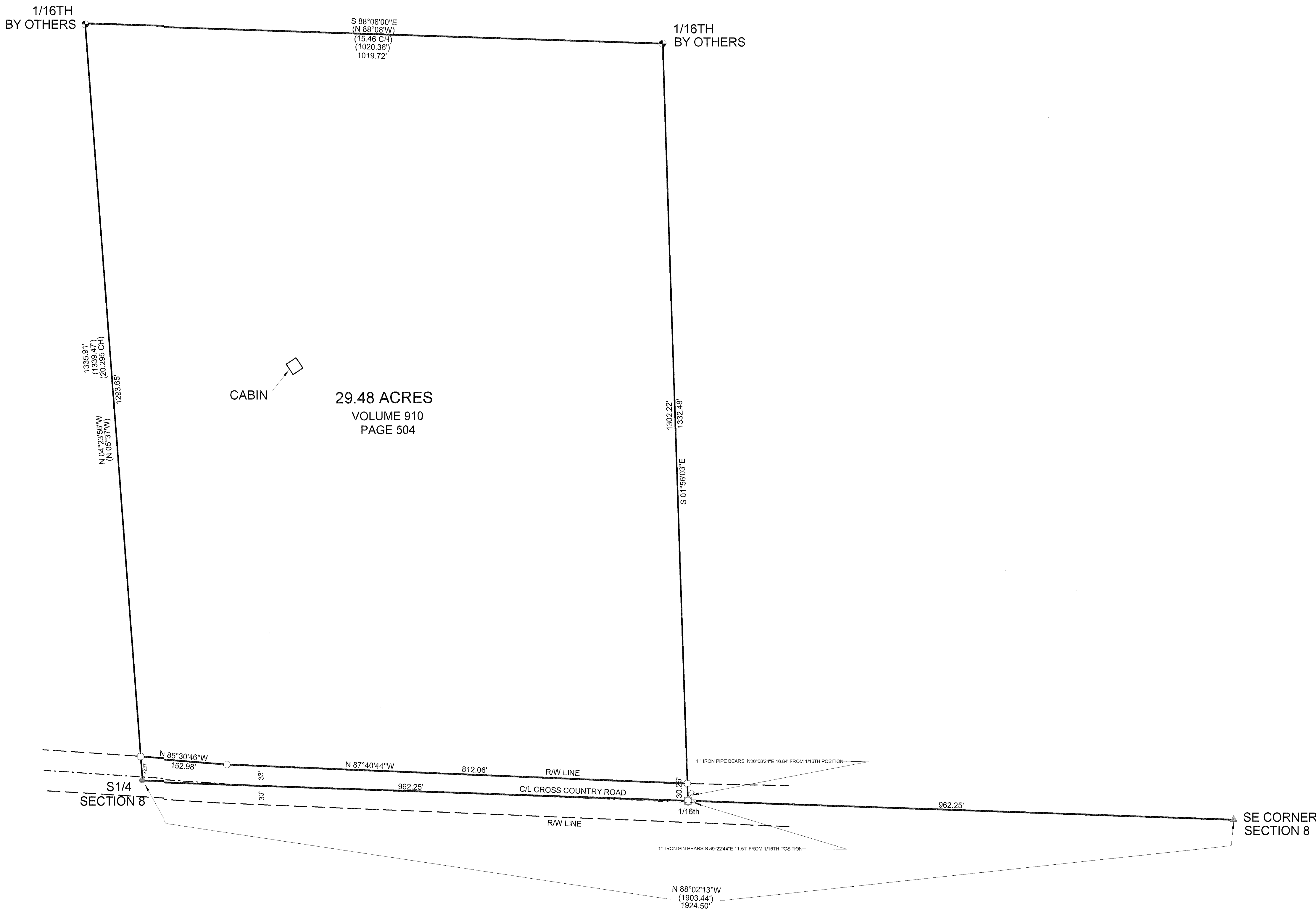

- LEGEND
- FOUND 1" IRON PIPE
  - ◇ FOUND 1" IRON PIN
  - ▲ FOUND P.K. NAIL
  - FOUND 1 1/2" IRON PIPE
  - ✦ FOUND 3" IRON PIPE
  - SET 1" x 24" IRON PIPE
  - CALCULATED POSITION
  - ( ) MEASURED BY OTHERS

I, KEVIN P. BIXBY, HEREBY CERTIFY THAT I HAVE SURVEYED THE ABOVE PARCEL OF LAND UNDER THE DIRECTION OF RON SKAGEN AND THAT THE ABOVE MAP IS A TRUE AND CORRECT REPRESENTATION OF THE LANDS SURVEYED TO THE BEST OF MY KNOWLEDGE AND BELIEF THAT I HAVE COMPLIED WITH THE PROVISIONS OF AE 7 OF THE WISCONSIN ADMINISTRATIVE CODE.

Kevin P. Bixby 10/09/00  
KEVIN P. BIXBY R.L.S. 2343 DATE

NOTE: The above area does not include the right - of - way of Cross Country Road.

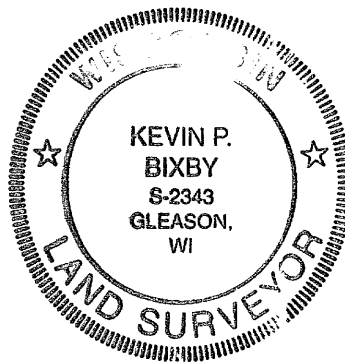

DWG. NO. 0016	<b>BIXBY LAND SURVEYING, INC.</b> RHINELANDER, WISCONSIN
SURVEY FOR <b>RON SKAGEN</b> RHINELANDER, WISCONSIN	
SCALE: 1" = 100' DATE: 10/5/00 DWN. BY: K.B.	