

MAP # C1745
 DATE FILED..... NOV 17 2000
 BY.....
 DESCRIPTION FILED.....
 ONEIDA CO. SURVEYOR'S OFFICE

Note:
 Shorelines and some of the existing roads and
 trails shown hereon are based upon Oneida
 County digital data obtained from aerial
 photography.

Bearings Oneida County Grid,
 based on GPS survey 1991

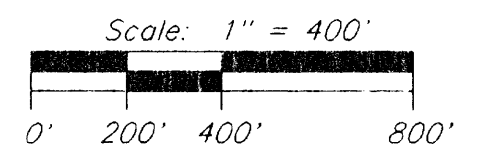

- LEGEND
- ⊕ = 3/4" dia. iron pipe found in place
 - = iron pipe set, 3/4" dia x 24" long
 - = Aluminum capped iron pipe set, 3/4" dia x 48" long
 - △ ⊗ = Computed corner position not monumented by this survey
 - ⊗ = 1 1/4" dia iron rod found in place
 - Other corner monuments are as noted

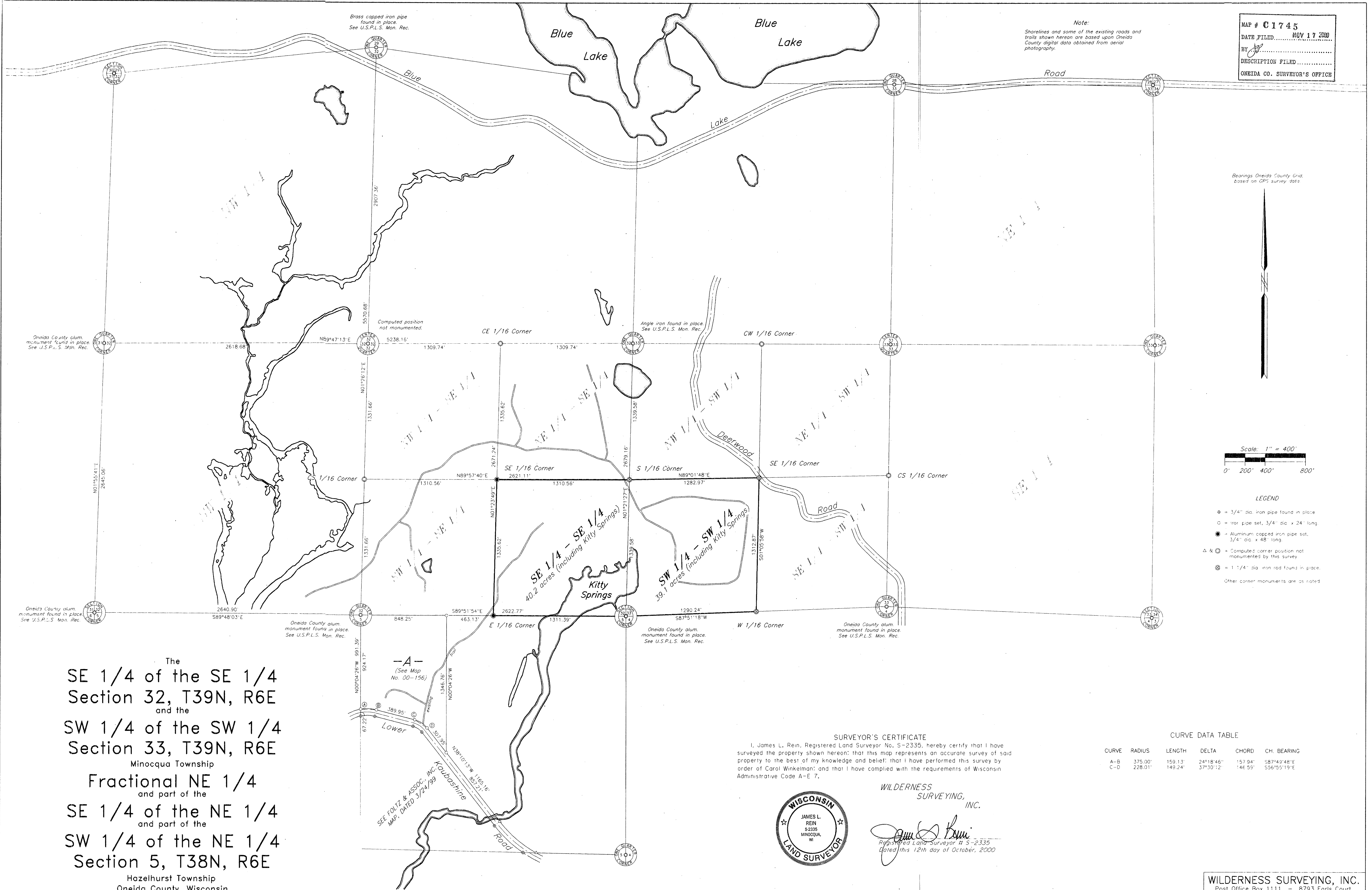

The
 SE 1/4 of the SE 1/4
 Section 32, T39N, R6E
 and the
 SW 1/4 of the SW 1/4
 Section 33, T39N, R6E
 Minocqua Township
 Fractional NE 1/4
 and part of the
 SE 1/4 of the NE 1/4
 and part of the
 SW 1/4 of the NE 1/4
 Section 5, T38N, R6E
 Hazelhurst Township
 Oneida County, Wisconsin

--A--
 (See Map
 No. 00-156)

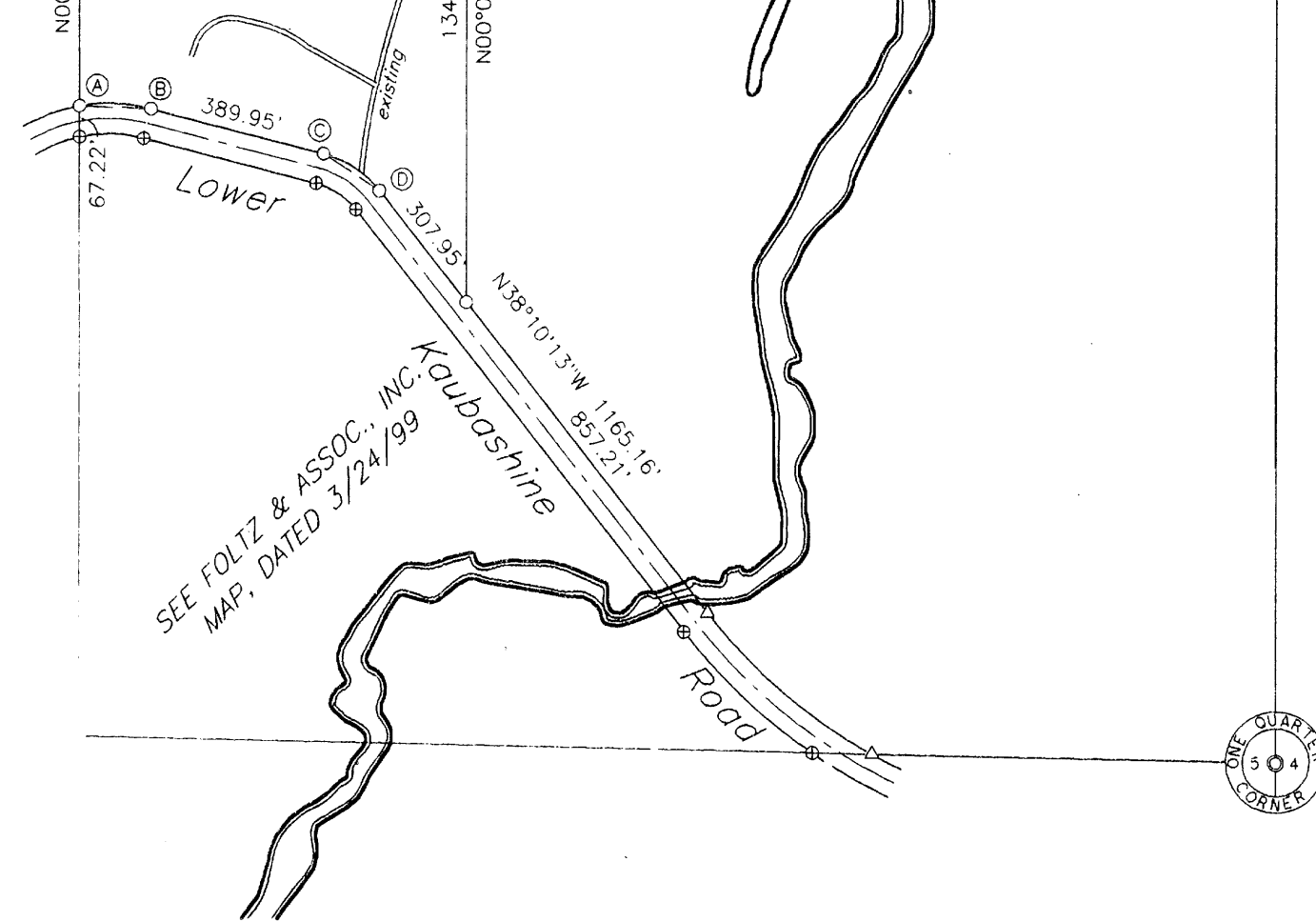

SURVEYOR'S CERTIFICATE
 I, James L. Rein, Registered Land Surveyor No. S-2335, hereby certify that I have surveyed the property shown hereon; that this map represents an accurate survey of said property to the best of my knowledge and belief; that I have performed this survey by order of Carol Winkelman; and that I have complied with the requirements of Wisconsin Administrative Code A-E 7.

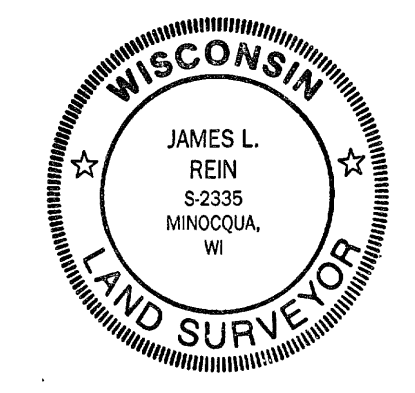

WILDERNESS
 SURVEYING,
 INC.

James L. Rein
 Registered Land Surveyor # S-2335
 Dated this 12th day of October, 2000

CURVE DATA TABLE

CURVE	RADIUS	LENGTH	DELTA	CHORD	CH. BEARING
A-B	375.00'	159.13'	24°18'46"	157.94'	S87°43'48"E
C-D	228.01'	149.24'	37°30'12"	146.59'	S56°55'19"E

WILDERNESS SURVEYING, INC.
 Post Office Box 1111 - 8793 Earls Court
 Minocqua, Wisconsin 54548-1111
 Telephone (715) 356-5100

Map Number: 00-156SB
 File Number: 32.33-396.5-386
 Drafted by: James L. Rein