

MAP # **C-1756**  
DATE FILED **DEC 29 2000**  
BY  
DESCRIPTION  
ONEIDA CO. SURVEYOR'S OFFICE

Part of  
**GOV'T. LOT 1**  
**SECTION 30, T38N, R7E**

Lake Tomahawk Township  
Oneida County, Wisconsin

**SURVEYOR'S CERTIFICATE**  
I, James D. Rein, Registered Land Surveyor No. S-1234, hereby certify that I have surveyed the property shown hereon; that this map represents an accurate survey of said property to the best of my knowledge and belief; that I have performed this survey by order of Isaac S. Hogg; and that I have complied with the requirements of Wisconsin Administrative Code A-E 7.

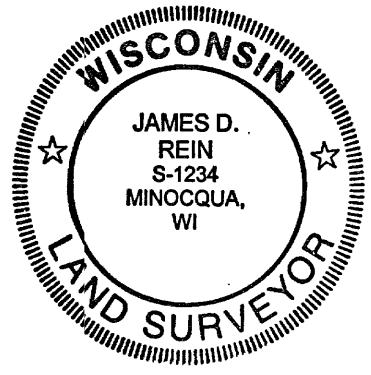

**WILDERNESS SURVEYING, INC.**

*[Signature]*  
Registered Land Surveyor S-1234  
Dated this 8th day of December, 2000

Bearing base assumed,  
referenced to part of the  
south line of Section 30,  
bearing S89°12'56"E

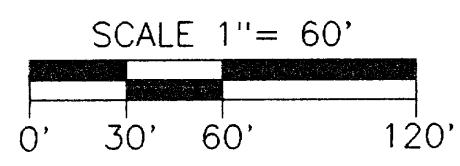

- LEGEND**
- ⊕ = 1/2" dia. iron pipe found in place.
  - = Iron pipe set, 3/4" dia. x 24" long.
  - = Corner position not monumented by this survey.
  - Other corner monuments are as noted.

**SURVEY NOTES:**  
Legal descriptions conforming to this survey have been provided on separate sheets.  
This survey is a retracement of that survey filed as Map No. L1041 in the Oneida County Land Information Office.

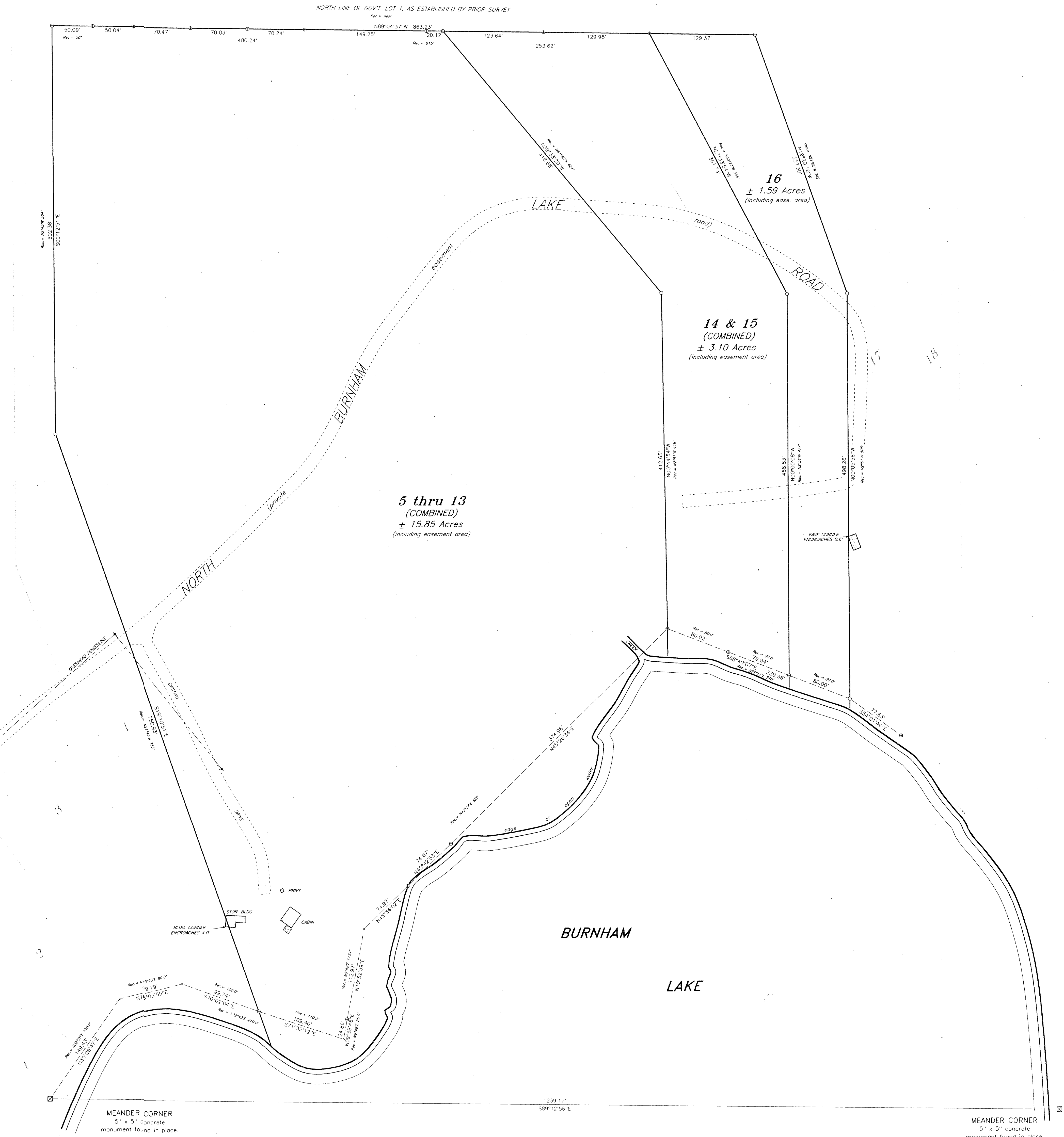

Map No. 00-181  
File No. 14-30-387

**WILDERNESS SURVEYING, INC.**  
Post Office Box 1111 - 8793 Earls Court  
Minocqua, Wisconsin 54548-1111  
Telephone (715) 356-5100

Map Number: 00-181 File Number: 14-30-387 Drafted by: M. Oestreich	Revisions:
--	------------