

MLP # C 1759
 DATE FILED JAN 24 2009
 BY JG
 DESCRIPTION FILED
 ONEIDA CO. SURVEYOR'S OFFICE

Gov't. Lot 4
 SECTION 28, T 39 N, R 6 E
 Town of Minocqua
 Oneida County, Wisconsin

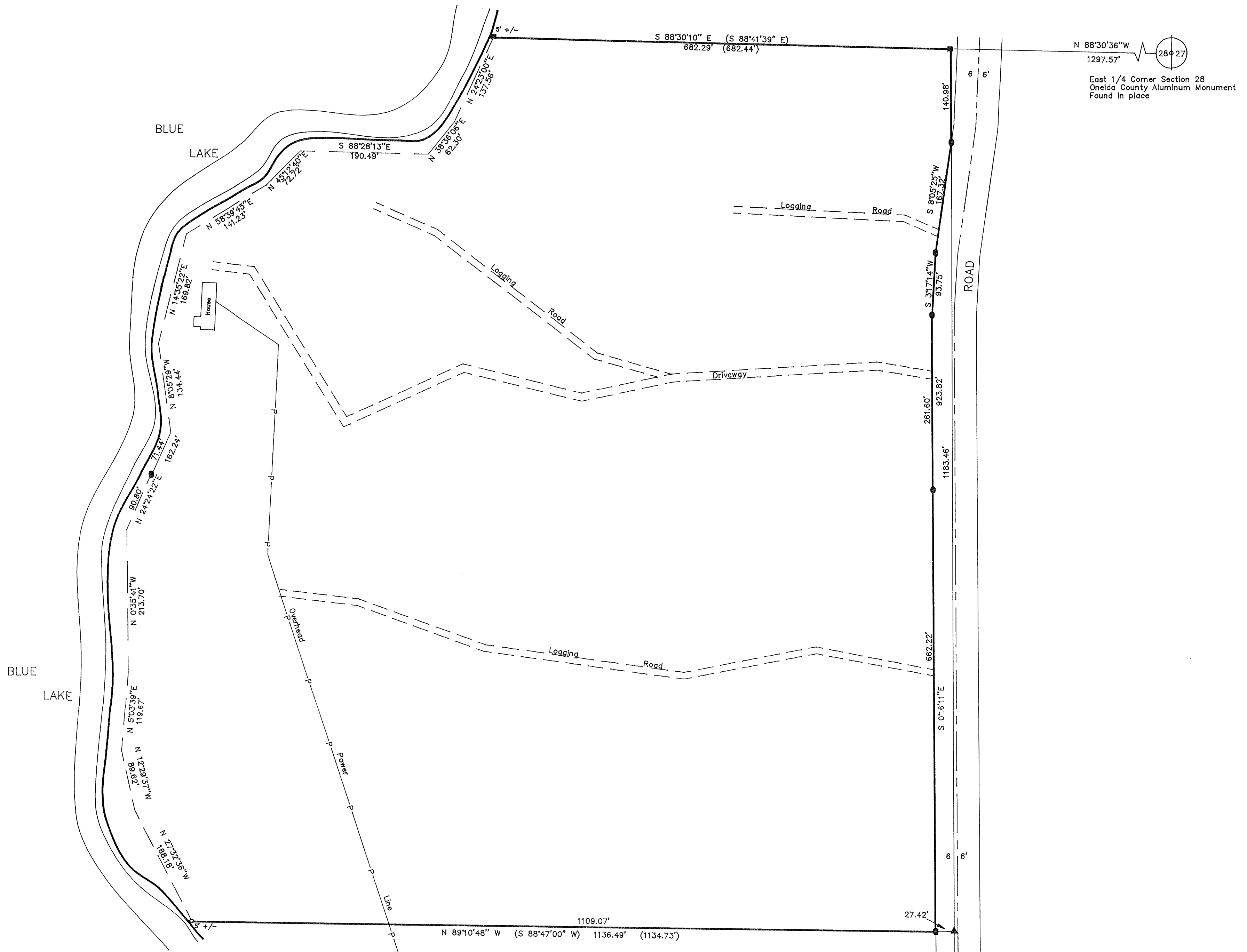

All 1" x 5" x 5" iron pipe found in place. No other monuments found in place. All bearings based on the south magnetic meridian.

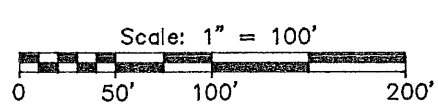

- LEGEND**
- - 1" Iron Pipe Found
 - - 5" X 5" Concrete Monument Found
 - - 1 1/2" X 24" Iron Pipe Set
 - Weighting at least 1.13 lbs per lineal foot.
 - ▲ - Calculated Point (Not Monumented)
 - () - Recorded as values

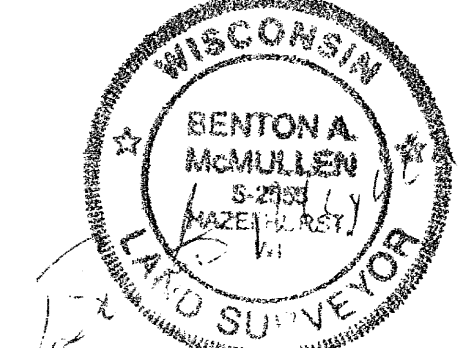

Registered Land Surveyor # S-2555
 Date: 11/3/00
 McMULLEN & ASSOCIATES, INC.
 Drafted By: Benton A. McMullen

SURVEYOR'S CERTIFICATE
 I, David F. McMullen, Wisconsin Registered Land Surveyor # S-1340, do hereby certify that I have surveyed and mapped the property shown hereon, and that I have complied with the applicable requirements of the Wisconsin Administrative Code Section A-E.7, and that this map represents a true and accurate survey of said property to the best of my knowledge and belief.
 This survey was performed under the order of:
 John Orloff
 This survey is made for the use of the present owners of the property, and also those who purchase, mortgage, or guarantee the title thereto within one year from date hereof.

South 1/4 Corner Section 28
 Oneida County Aluminum Monument
 Found In place

1281.50' 1281.51' 2563.01'
 N 89°49'45" W

Southeast Section Corner Section 28
 2" Iron Pipe
 Found In place