

ALL OF OF GOVERNMENT LOT 2
EXCEPT THE EAST 750 FEET
BEING PART
OF SECTION 25, TOWN 38
NORTH, RANGE 8 EAST,
ONEIDA COUNTY, WISCONSIN

MAP # C1762
DATE FILED... FEB... 9, 2001...
BY J.P.R.
DESCRIPTION FILED...
ONEIDA CO. SURVEYOR'S OFFICE

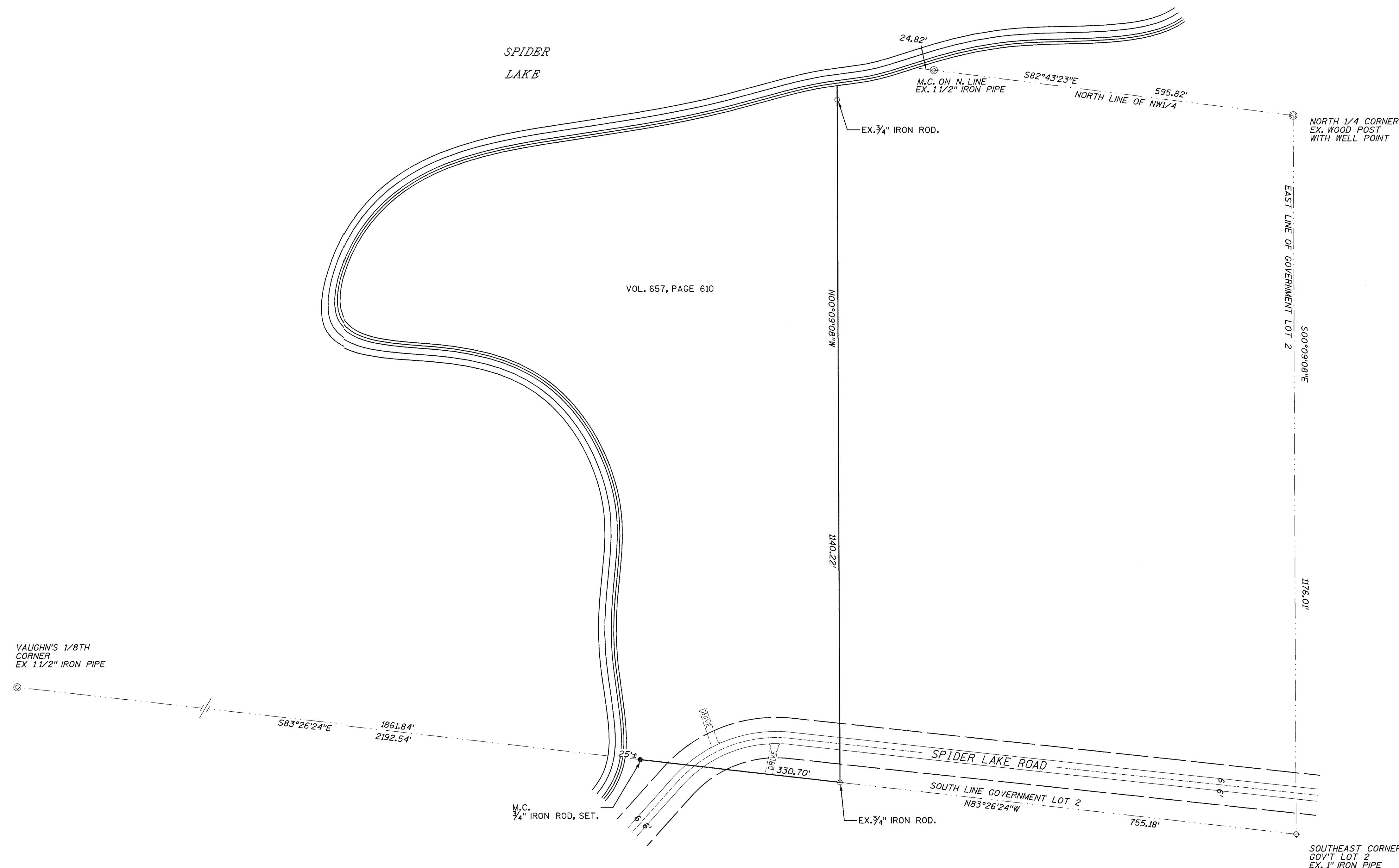

Dennis B. Roberts
12-23-2000

100 0 100
SCALE IN FEET

I, DENNIS B. ROBERTS, REGISTERED LAND SURVEYOR, HEREBY CERTIFY TO MY CLIENT(S) THAT I HAVE SURVEYED AND MAPPED THE PROPERTY SHOWN UPON THIS PLAT AND THAT THE WITHIN PLAT IS A TRUE AND CORRECT REPRESENTATION OF THE BOUNDARIES OF THE LAND SURVEYED, TO THE BEST OF MY KNOWLEDGE AND BELIEF.

CLIENT:
CHARLES F. GLUT AND
JULIE GLUT.

PLAT OF SURVEY OF			
ALL OF OF GOVERNMENT LOT 2			
EXCEPT THE EAST 750 FEET			
BEING PART			
OF SECTION 25, TOWN 38			
NORTH, RANGE 8 EAST,			
ONEIDA COUNTY, WISCONSIN			
MSA			
TRANSPORTATION • MUNICIPAL • REMEDIATION			
DEVELOPMENT • ENVIRONMENTAL			
1801 N. Service Dr., Oneida, WI 54901			
(715) 231-1001 • FAX (715) 231-1002 • TOLL FREE (800) 451-1001			
DATE BY	DATE	DATE	SHEET
12/20/00	PJR	12/20/00	1 OF 1
CHECKED BY	DATE	SCALE	AS SHOWN
DBR			980245