

C1763

MAP # 1763
DATE FILED FEB 9 2001
BY J.R.
DESCRIPTION FILED
ONEIDA CO. SURVEYOR'S OFFICE

PART OF THE NE 1/4 of the NE 1/4
and part of the SE 1/4 of the NE 1/4
SECTION 22, T 37 N, R 8 E, NEWBOLD TOWNSHIP,
ONEIDA COUNTY WISCONSIN

C1763

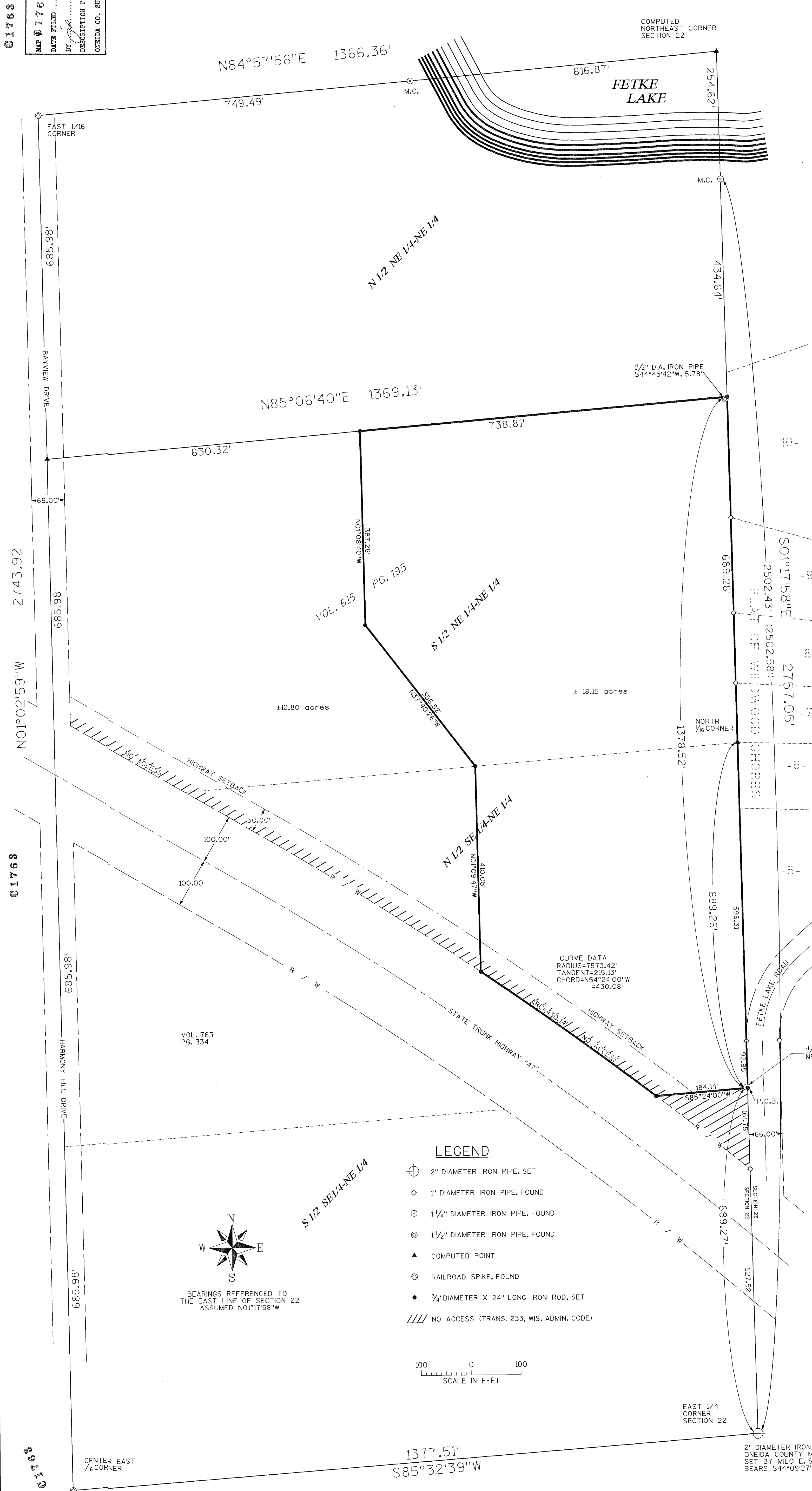

LEGAL DESCRIPTION

A PARCEL OF LAND BEING PART OF THE SE 1/4 OF THE NE 1/4 AND PART OF THE NE 1/4 OF THE NE 1/4, SECTION 22, TOWN 37 NORTH, RANGE 8 EAST, NEWBOLD TOWNSHIP, ONEIDA COUNTY, WISCONSIN, MORE PARTICULARLY DESCRIBED AS FOLLOWS:

COMMENCING AT THE EAST ONE-QUARTER CORNER SECTION 22, TOWN 37 NORTH, RANGE 8 EAST; MARKED BY A 2" DIAMETER IRON PIPE; THENCE N01°17'58"W, 689.27 FEET ALONG THE EAST LINE OF SECTION 22 TO THE POINT OF BEGINNING MARKED BY A 3/4" DIAMETER IRON ROD ON THE NORTHERLY RIGHT-OF-WAY OF STATE TRUNK HIGHWAY "47";

THENCE ALONG SAID RIGHT-OF-WAY S85°24'00"W, 184.14 FEET TO A 3/4" DIAMETER IRON ROD AND 430.14 FEET ALONG THE ARC OF A CURVE CONCAVE SOUTHERLY, HAVING A RADIUS OF 7573.42 FEET, THE CHORD OF WHICH BEARS N54°24'00"W, 430.08 FEET TO A 3/4" DIAMETER IRON ROD; THENCE N01°09'47"W, 410.08 FEET TO A 3/4" DIAMETER IRON ROD; THENCE N 37°40'26"W, 356.82 FEET TO A 3/4" DIAMETER IRON ROD; THENCE N01°08'40"W, 387.26 FEET TO A 3/4" DIAMETER IRON ROD; THENCE N85°08'40"E, 738.81 FEET TO A 3/4" DIAMETER IRON ROD ON THE EAST LINE OF SECTION 22; THENCE S01°17'58"E, 1378.52 FEET TO THE POINT OF BEGINNING.

SAID PARCEL CONTAINS 18.15 ACRES MORE OR LESS AND IS SUBJECT TO ALL EASEMENTS AND RIGHTS-OF-WAY OF RECORD.

WISCONSIN DEPARTMENT OF TRANSPORTATION# 43-047-110-01



Dennis B. Roberts
01-23-2001

LEGEND

- 2" DIAMETER IRON PIPE, SET
- 1" DIAMETER IRON PIPE, FOUND
- 1 1/4" DIAMETER IRON PIPE, FOUND
- 1 1/2" DIAMETER IRON PIPE, FOUND
- COMPUTED POINT
- RAILROAD SPIKE, FOUND
- 3/4" DIAMETER X 24" LONG IRON ROD, SET
- NO ACCESS (TRANS. 233, WIS. ADMIN. CODE)

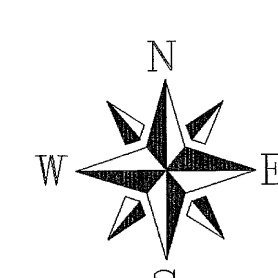
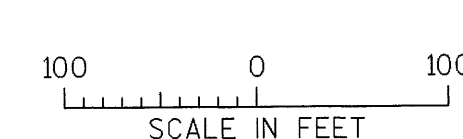

BEARINGS REFERENCED TO
THE EAST LINE OF SECTION 22
ASSUMED N01°17'58"W



1885 N. Stevens St. Rhinelander, WI 54501
715-382-3244 1-800-844-7854 Fax: 715-382-4116

C1763

C1763