

PART OF THE NE 1/4 of the NE 1/4  
and part of the SE 1/4 of the NE 1/4  
SECTION 22, T 37 N, R 8 E  
AND PART OF LOT 5  
WILDWOOD SHORES  
BEING PART OF THE SW 1/4 of the NW 1/4  
SECTION 23, T 37 N, R 8 E,  
NEWBOLD TOWNSHIP, ONEIDA COUNTY WISCONSIN

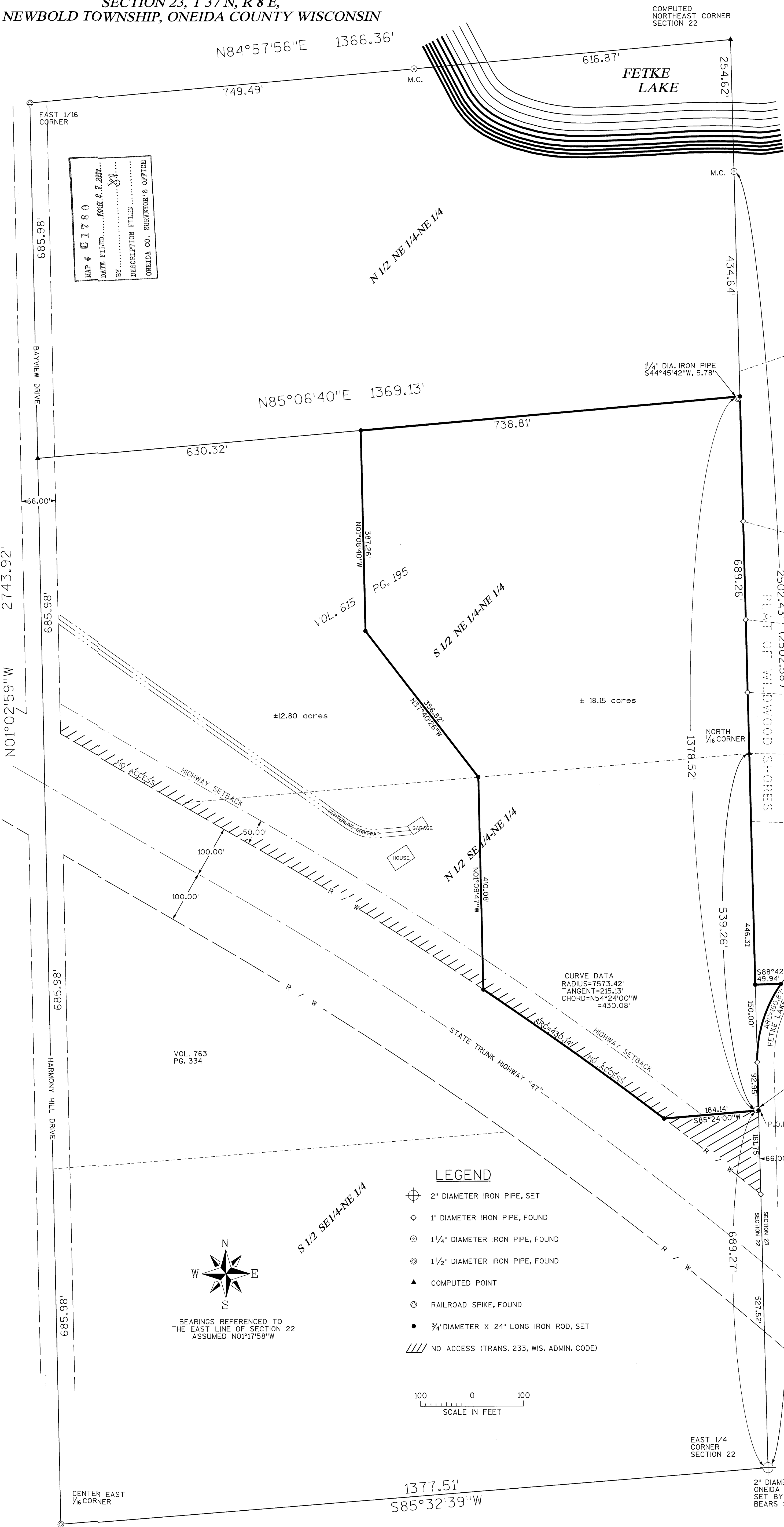

LEGAL DESCRIPTION

A PARCEL OF LAND BEING PART OF THE SE 1/4 OF THE NE 1/4 AND PART OF THE NE 1/4 OF THE NE 1/4, SECTION 22, TOWN 37 NORTH, RANGE 8 EAST, NEWBOLD TOWNSHIP, ONEIDA COUNTY, WISCONSIN, MORE PARTICULARLY DESCRIBED AS FOLLOWS:

COMMENCING AT THE EAST ONE-QUARTER CORNER SECTION 22, TOWN 37 NORTH, RANGE 8 EAST; MARKED BY A 2" DIAMETER IRON PIPE; THENCE N01°17'58"W, 689.27 FEET ALONG THE EAST LINE OF SECTION 22 TO THE POINT OF BEGINNING MARKED BY A 3/4" DIAMETER IRON ROD ON THE NORTHERLY RIGHT-OF-WAY OF STATE TRUNK HIGHWAY "47";

THENCE ALONG SAID RIGHT-OF-WAY S85°24'00"W, 184.14 FEET TO A 3/4" DIAMETER IRON ROD AND 430.14 FEET ALONG THE ARC OF A CURVE CONCAVE SOUTHERLY, HAVING A RADIUS OF 7573.42 FEET, THE CHORD OF WHICH BEARS N54°24'00"W, 430.08 FEET TO A 3/4" DIAMETER IRON ROD; THENCE N01°09'47"W, 410.08 FEET TO A 3/4" DIAMETER IRON ROD; THENCE N 37°40'26"W, 356.82 FEET TO A 3/4" DIAMETER IRON ROD; THENCE N01°08'40"W, 387.26 FEET TO A 3/4" DIAMETER IRON ROD; THENCE N85°06'40"E, 738.81 FEET TO A 3/4" DIAMETER IRON ROD ON THE EAST LINE OF SECTION 22; THENCE S01°17'58"E, 1378.52 FEET TO THE POINT OF BEGINNING.

SAID PARCEL CONTAINS 18.15 ACRES MORE OR LESS AND IS SUBJECT TO ALL EASEMENTS AND RIGHTS-OF-WAY OF RECORD.

WISCONSIN DEPARTMENT OF TRANSPORTATION\* 43-047-110-01

REVISED 03-08-01  
TRIANGLE PARCEL PART  
OF LOT 5 LEGAL  
DESCRIPTION PROVIDED  
ON SEPERATE SHEET

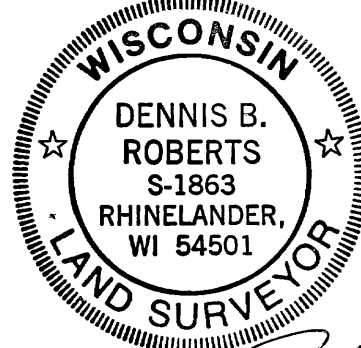

Dennis B. Roberts  
03-12-2001

MSA

PROFESSIONAL SERVICES  
TRANSPORTATION • MUNICIPAL • REMEDIATION  
DEVELOPMENT • ENVIRONMENTAL  
1835 N. Stevens St. Rhinelander, WI 54501  
715-382-3244 1-800-844-7854 Fax: 715-382-4116