

MAP # **C1785**
 DATE FILED: **APR 6 2001**
 BY: *[Signature]*
 DESCRIPTION FILED:
 ONEIDA CO. SURVEYOR'S OFFICE

All of the
SE1/4 of the NE1/4
SECTION 21, T38N, R9E
 Town of Sugar Camp
 Oneida County, Wisconsin

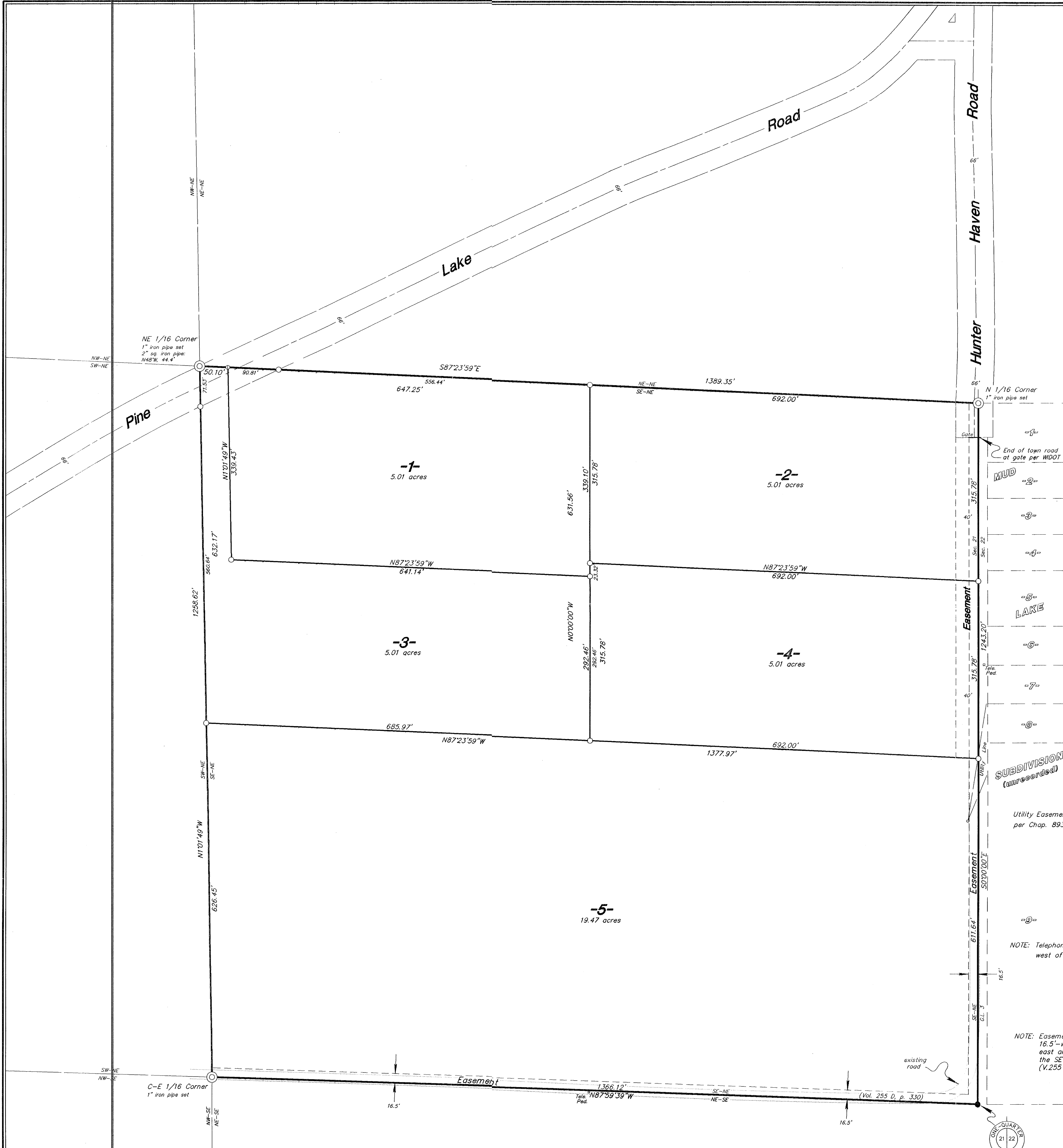
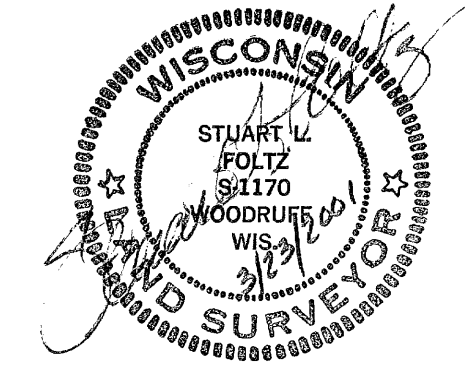

Bearings Assumed

Utility Easement for existing electric power line per Chap. 89.32(2) of Wis. Statutes.

NOTE: Telephone Easement 16.5'-wide (1 rod) west of Sec. Line (V.259 D, p.500)

NOTE: Easement for private road 16.5'-wide (1 rod) along east and south lines of the SE1/4 of the NE1/4 (V.255 D, p.330).

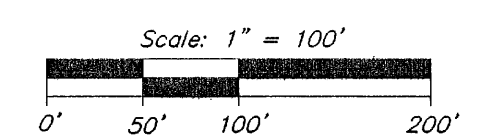

I hereby certify to the present owner(s) and/or purchaser(s) of the property included in this survey, and to those who mortgage or guarantee title for the present owner(s) or purchaser(s) within one year from the date hereof, that this survey was performed in accordance with acceptable professional standards; that the survey data shown herein is, to the best of my knowledge, information and belief, a true and accurate representation thereof, that any legal descriptions conforming to this survey have been provided on separate sheets; and that this survey was performed by order of Paul Reid, LLP.

NOTE: This survey is based on title information contained in First American Title Insurance Co. ALTA Commitment No. TP23503, effective Feb. 20, 2001, issued by Northern Title & Abstract Corp. of Rhinelander, WI.

- = 3/4" iron pipe found
- = 3/4" iron pipe set
- = survey marker nail set
- Δ = computed point, not monumented
- () = previously recorded

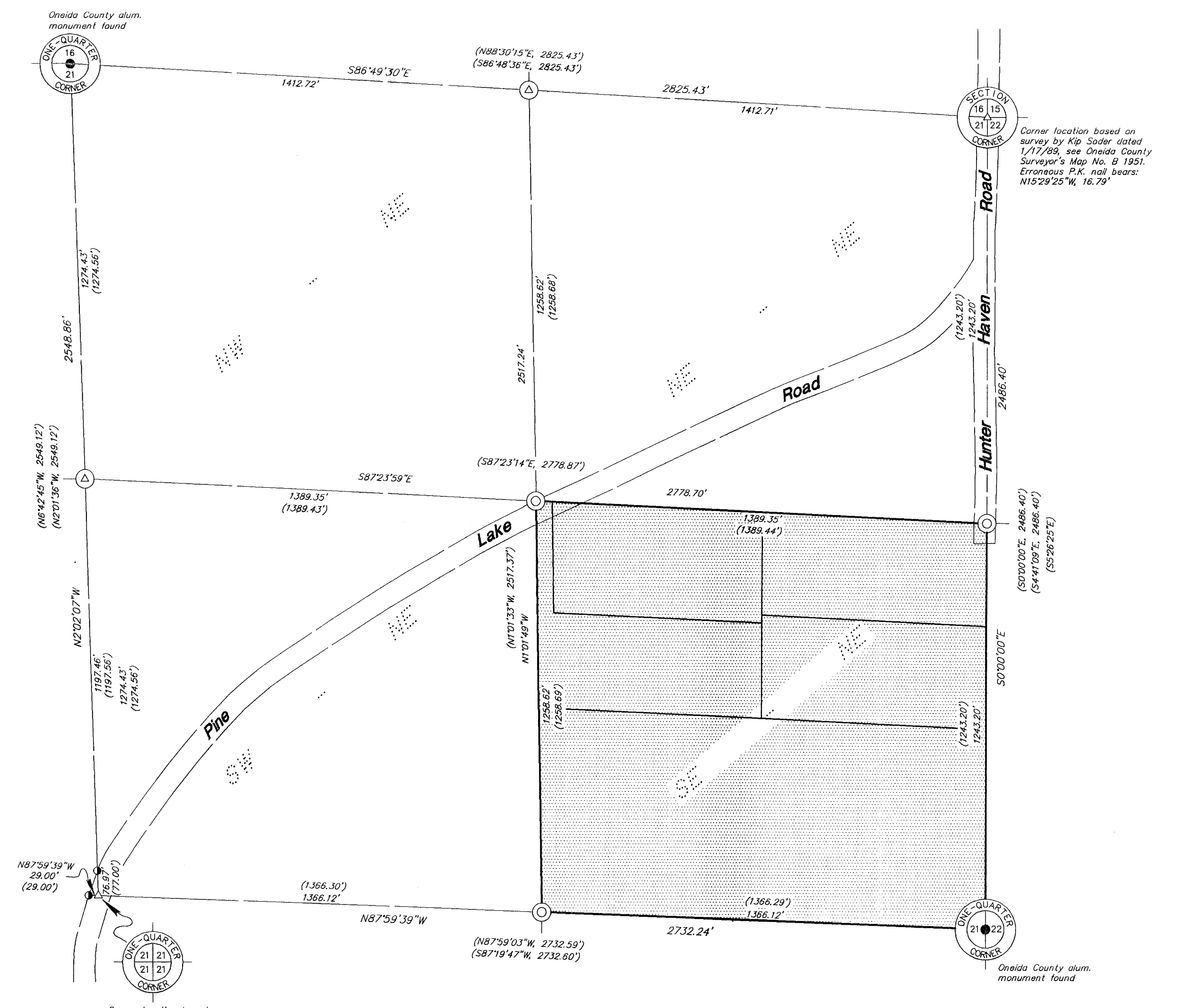

NE 1/4
 Section 21, T38N, R9E
 SCALE: 1" = 300'

NOTE: All iron pipe diameters shown hereon are nominal dimensions.

Foltz and Associates, Inc.
 Surveyors Engineers
 8612 Highway 51 North, Minocqua, Wisconsin 54548
 (715) 356-9480 fax (715) 356-1841