

LOCATED IN THE NE 1/4 - SE 1/4, SECTION 31, T37N, R10E, TOWN OF STELLA,  
ONEIDA COUNTY, WISCONSIN

MAP # C1791  
DATE FILED..... MAY 18 2001  
BY.....  
DESCRIPTION FILED.....  
ONEIDA CO. SURVEYOR'S OFFICE

BEARINGS SOLAR

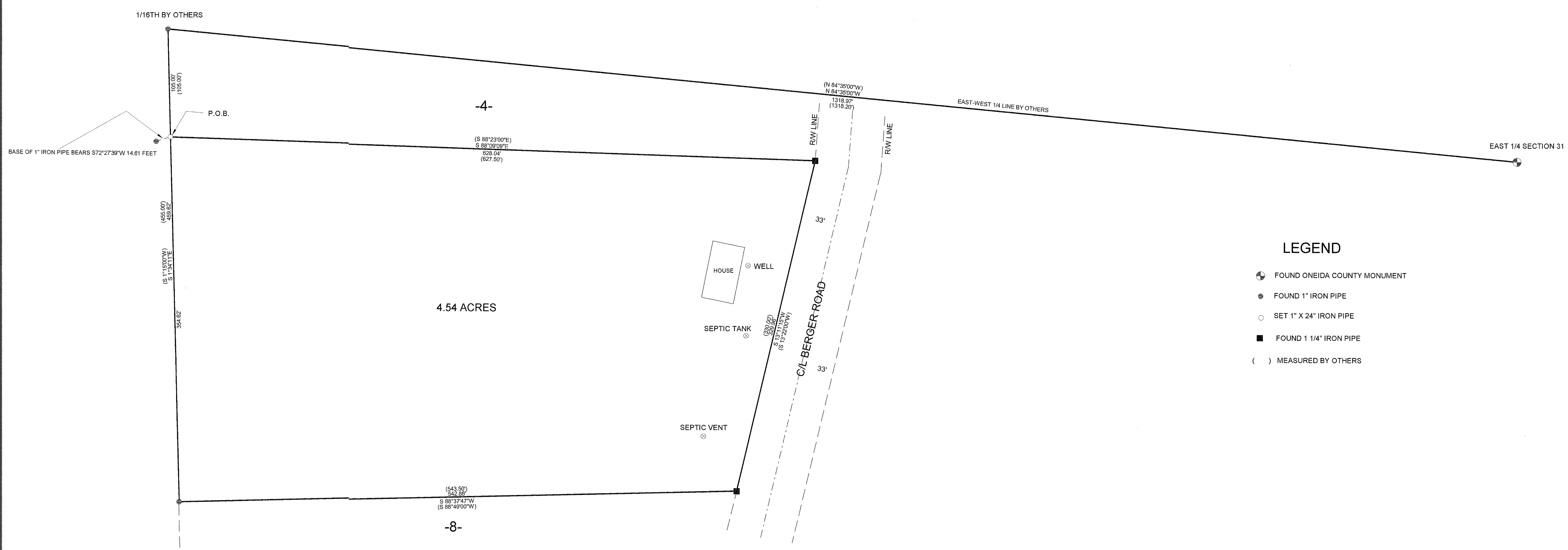

LEGEND

- FOUND ONEIDA COUNTY MONUMENT
- FOUND 1" IRON PIPE
- SET 1" X 24" IRON PIPE
- FOUND 1 1/4" IRON PIPE
- ( ) MEASURED BY OTHERS

I, KEVIN P. BIXBY, HEREBY CERTIFY THAT I HAVE SURVEYED THE ABOVE PARCEL OF LAND UNDER THE DIRECTION OF TERRY SEIDEL AND THAT THE ABOVE MAP IS A TRUE AND CORRECT REPRESENTATION OF THE LANDS SURVEYED TO THE BEST OF MY KNOWLEDGE AND BELIEF THAT I HAVE PROVIDED A DESCRIPTION OF THE PARCEL ON A SEPARATE SHEET, THAT I HAVE COMPLIED WITH THE PROVISIONS OF AE 7 OF THE WISCONSIN ADMINISTRATIVE CODE.

*Kevin P. Bixby*  
KEVIN P. BIXBY R.L.S. 2343

*05/07/01*  
DATE



DWG. NO. 0111 BIXBY LAND SURVEYING, INC. RHINELANDER, WISCONSIN

SURVEY FOR TERRY SEIDEL RHINELANDER, WISCONSIN

SCALE: 1"=50' DATE: 05/04/01 DWN. BY: K. BIXBY