

LOCATED IN THE NE 1/4 - NE 1/4, SECTION 25, T37N, R06E, TOWN OF CASSIAN, ONEIDA COUNTY, WISCONSIN

MAP # C1825
DATE FILED AUG 08 2009
BY P.D.
DESCRIPTION FILED
ONEIDA CO. SURVEYOR'S OFFICE

BEARINGS REF. TO THE EAST LINE OF SECTION 25, T37N, R6E, ASSUMED TO BEAR N00°35'48"W.

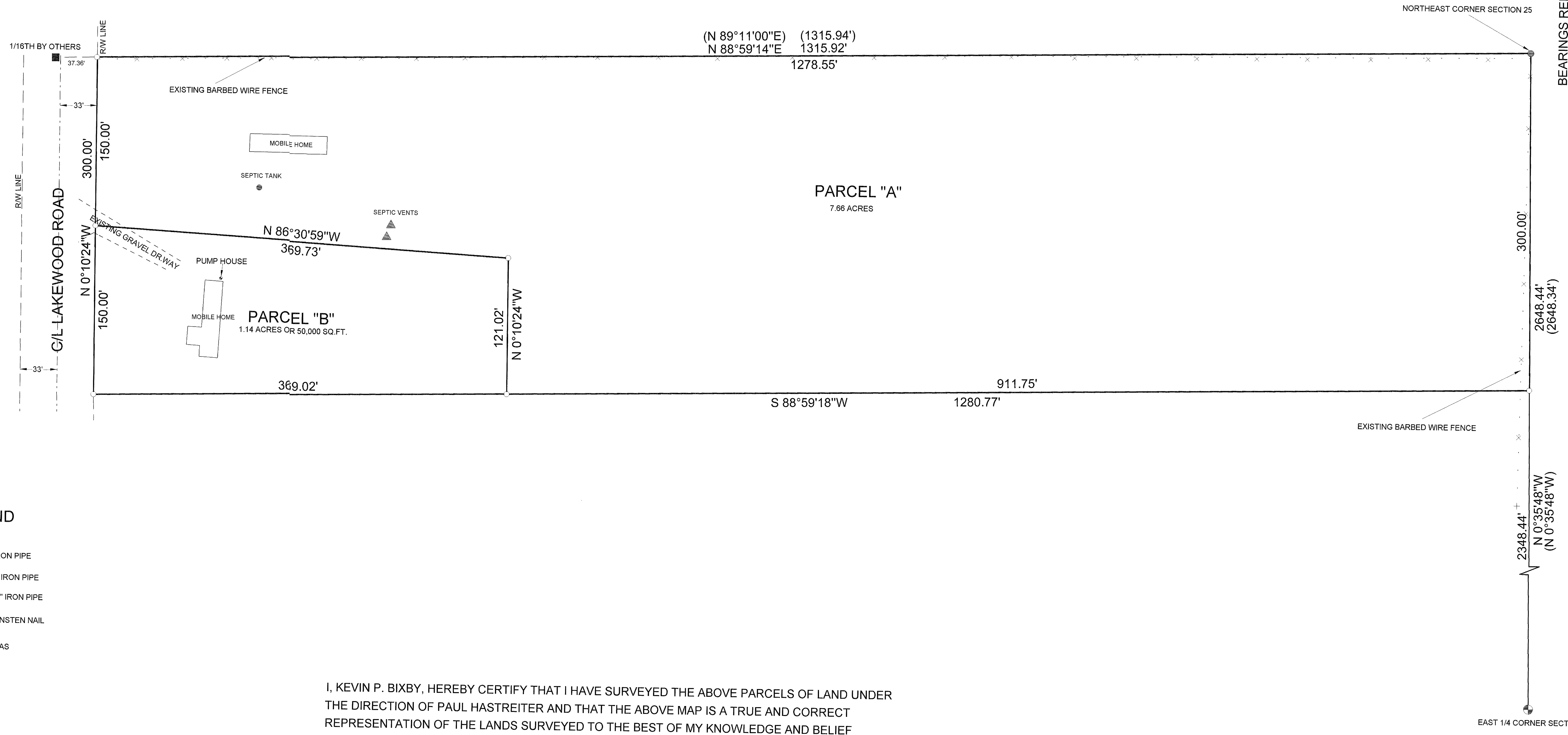

LEGEND

- FOUND 2" IRON PIPE
- SET 1" X 24" IRON PIPE
- FOUND 1 1/4" IRON PIPE
- FOUND BERNSTEIN NAIL
- () RECORDED AS

I, KEVIN P. BIXBY, HEREBY CERTIFY THAT I HAVE SURVEYED THE ABOVE PARCELS OF LAND UNDER THE DIRECTION OF PAUL HASTREITER AND THAT THE ABOVE MAP IS A TRUE AND CORRECT REPRESENTATION OF THE LANDS SURVEYED TO THE BEST OF MY KNOWLEDGE AND BELIEF THAT I HAVE PROVIDED A DESCRIPTION OF THE PARCELS ON A SEPARATE SHEET, THAT I HAVE COMPLIED WITH THE PROVISIONS OF AE 7 OF THE WISCONSIN ADMINISTRATIVE CODE.

Kevin P. Bixby
KEVIN P. BIXBY R.L.S. 2343
07/23/01
DATE

	DWG. NO. 0025	BIXBY LAND SURVEYING, INC. RHINELANDER, WISCONSIN
	SURVEY FOR PAUL HASTREITER GLEASON, WISCONSIN	
SCALE: 1" = 50' DATE: 07/23/01 DWN. BY: K. BIXBY		